CODE OF FEDERAL REGULATIONS

LSA

List of CFR Sections Affected

February 2011

OFFICE OF THE FEDERAL REGISTER

UNITED STATES GOVERNMENT PRINTING OFFICE

**********3-DIGIT 481
A FR ACQUI998C JAN 12 R
CONTENT ACQUISITIONS
PO BOX 998
ANN ARBOR MI 48106

CODE OF FEDERAL REGULATIONS

LSA

List of CFR Sections Affected

February 2011

Title 1–16
Changes January 3, 2011
through February 28, 2011

Title 17–27
Changes April 1, 2010
through February 28, 2011

Title 28–41
Changes July 1, 2010
through February 28, 2011

Title 42–50
Changes October 1, 2010
through February 28, 2011

LSA—LIST OF CFR SECTIONS AFFECTED

The LSA (List of CFR Sections Affected) is a monthly publication designed to lead users of the Code of Federal Regulations (CFR) to amendatory actions published in the Federal Register (FR). It should be shelved with current CFR volumes. Entries are by CFR title, chapter, part, and section. Proposed rules are listed at the end of appropriate titles.

HOW TO USE THIS FINDING AID

The CFR is revised annually according to the following schedule:

Titles 1–16—as of Jan. 1
17–27—as of April 1
28–41—as of July 1
42–50—as of Oct. 1

To bring these regulations up to date, consult the most recent LSA for any changes, additions, or removals published after the revision date of the volume you are using. Then check the CUMULATIVE LIST OF PARTS AFFECTED appearing in the Reader Aids of the latest Federal Register for less detailed but timely changes published after the final date included in this publication.

The page numbers listed to the right of each LSA entry indicate where the specific amendments begin in the Federal Register. **Boldface** page numbers under a particular title indicate that the page numbers span 2 years. **Boldface** is used to distinguish the previous year from the current year.

Cite a page reference from this publication using the volume number (75 FR for 2010, 76 FR for 2011) and the page number. Example: 24727 in bold cite as 75 FR 24727. For your convenience, the volume number has been included in the Table of Federal Register Issue Pages and Dates.

ISSUES TO BE SAVED

There is no single annual issue of the LSA. Four ANNUAL ISSUES must be saved: The DECEMBER issue is the ANNUAL for Titles 1–16; the MARCH issue is the ANNUAL for Titles 17–27; the JUNE issue is the ANNUAL for Titles 28–41; the SEPTEMBER issue is the ANNUAL for Titles 42–50. ANNUAL ISSUES to be saved are clearly designated on the cover.

TABLE OF FEDERAL REGISTER ISSUE PAGES AND DATES

A table is included at the end of this publication which identifies the volume number, the inclusive page numbers, and the corresponding Federal Register issue dates for the period covered.

INDEXES

An INDEX to the daily Federal Register is published monthly and is cumulated for 12 months. A separate volume, the CFR Index and Finding Aids to the entire Code of Federal Regulations, is revised as of January 1 each year.

LSA ONLINE

The LSA can be found on the Internet at http://www.fdsys.gov.

INQUIRIES AND SUGGESTIONS

Melanie Y. Williams is Chief Editor of the LSA. The LSA is prepared under the direction of Michael L. White, assisted by Ann Worley. INQUIRIES, telephone 202–741–6000.

SUGGESTIONS concerning this and other publications of the Office are welcomed. Please send your suggestions to Raymond A. Mosley, Director, Office of

the Federal Register, National Archives and Records Administration, Washington, DC 20408 or e-mail fedreg.info@nara.gov.

POSTMASTER: Send address change to the Superintendent of Documents, U.S. Government Printing Office, Washington DC 20402, along with the entire mailing label from the last issue received.

CHANGES JANUARY 3, 2011 THROUGH FEBRUARY 28, 2011

TITLE 1—GENERAL PROVISIONS

Chapter I—Administrative Committee of the Federal Register (Parts 1—49)

9 Revised 6312
11.4 Revised 6313
12.3 Removed 6313

Proposed Rules:

304 1542

TITLE 2—GRANTS AND AGREEMENTS

Chapter XXX—Department of Homeland Security (Parts 3000—3099)

3001 Added 10207

Proposed Rules:

1400—1499 (Ch. XIV) 10526

TITLE 3—THE PRESIDENT

Presidential Documents

Proclamations

6867 *See* Notice of Feb. 24, 2011 11073
7757 *See* Notice of Feb. 24, 2011 11073
8622 2241
8623 3817
8624 3819
8625 6305
8626 6307
8627 6521

Executive Orders

12866 *See* EO 13563 3821
See Memorandum of Jan. 18, 2011 3825
12947 *See* Notice of Jan. 13, 2011 3009
13099 *See* Notice of Jan. 13, 2011 3009
13396 *See* Notice of Jan. 26, 2011 5053
13501 Revoked by EO 13564 6309
13563 3821
13564 6309
13565 7681

Administrative Orders

Memorandums:

Jan. 21, 2009 *See* Memorandum of Jan. 18, 2011 3825
Jan. 6, 2011 1977
Jan. 18, 2011 ....3825, 3827
Feb. 7, 2011 7477
Feb. 14, 2011 9493

Notices:

Jan. 13, 2011 3009
Jan. 26, 2011 5053
Feb. 24, 2011 11073

Presidential Determinations:

No. 2011–6 of Nov. 29, 2010 1333

TITLE 4—ACCOUNTS

No amendments to 4 CFR have been published in the FEDERAL REGISTER since November 24, 2010.

TITLE 5—ADMINISTRATIVE PERSONNEL

Chapter I—Office of Personnel Management (Parts 1—1199)

532.201—532.285 (Subpart B) Appendix C amended 9639
Appendices B and D amended 9640
831 Authority citation revised 9961
831.115 Added; interim 9961
831.116 Added; interim 9961
841 Authority citation revised 9961
841.110 Added; interim 9962
841.111 Added; interim 9962

Chapter II—Merit Systems Protection Board (Parts 1200—1299)

1206.7 Revised 10755

Chapter XXIV—Federal Energy Regulatory Commission (Parts 3401—3499)

3401.102 Revised 1336

Proposed Rules:

531 1096
532 9694
575 1096

CHANGES JANUARY 3, 2011 THROUGH FEBRUARY 28, 2011

TITLE 6—DOMESTIC SECURITY

No amendments to 6 CFR have been published in the FEDERAL REGISTER since December 21, 2010.

TITLE 7—AGRICULTURE

Subtitle A—Office of the Secretary of Agriculture (Parts 0—26)

1b.4 (b)(3) removed 4802
2 Authority citation revised 9641
2.21 (a)(1)(cli) and (cliii) amended; (a)(1)(xcvi), (b)(1)(i), (ii) and (iii) removed; (a)(1)(lii), (lxxx) and (cliv) revised 4802
(a)(9) revised 9641
(a) introductory text and (1) heading revised; (a)(11) and (12) added 10756
2.22 (a)(2)(xli) added 4802
2.61 (a)(2) amended 4802
2.65 (a)(59) amended 4802
(a)(47) removed; (a)(113) added 4803
2.66 (a) introductory text, (119) and (121) amended 4802
(a)(49), (56), (116) and (118) removed; (a)(42), (107) and (122) revised 4803
2.69 Added 10756
2.80 (a)(47) added 4803
8.2 Amended 4803
8.3 Amended 4803
8.6 (a) introductory text and (b) amended 4803
8.7 (a)(4) amended 4803
8.9 (a)(3) amended 4803
12.2 (a) amended 4803
12.6 (d) revised 4804
23.2 (a) amended 4804
23.10 (a) amended 4804

Subtitle B—Regulations of the Department of Agriculture (Parts 27—4299)

Chapter I—Agricultural Marketing Service (Standards, Inspections, Marketing Practices), Department of Agriculture (Parts 27—209)

52.54 Revised 253

Chapter III—Animal and Plant Health Inspection Service, Department of Agriculture (Parts 300—399)

301.1—301.1–3 (Subpart) Regulation at 74 FR 48000 confirmed 1339
301.38–2 Regulation at 75 FR 54462 eff. date confirmed 3011
301.50–3 Regulation at 74 FR 48004 confirmed 1339
301.51–3 Regulation at 74 FR 57244 confirmed 1338
301.53–3 Regulation at 74 FR 48000 confirmed 1339
Regulation at 75 FR 29190 confirmed 5679
319.1 Regulation at 75 FR 17292 confirmed 8605
319.37–2 Regulation at 75 FR 17292 confirmed 8605
319.37–5 Regulation at 75 FR 17294 confirmed 8605
319.37–6 Regulation at 75 FR 17294 confirmed 8605

Chapter IV—Federal Crop Insurance Corporation, Department of Agriculture (Parts 400—499)

407.9 Amended 4804
457 Technical correction 4201
457.106 Amended 4804
457.130 Amended 4804
457.137 Amended 4804
457.149 Amended 4804
457.151 Amended 4804
457.154 Amended 4804
457.155 Amended 4805

Chapter V—Agricultural Research Service, Department of Agriculture (Parts 500—599)

550.28 (b)(1) amended 4805

Chapter VII—Farm Service Agency, Department of Agriculture (Parts 700—799)

761.1 (c) amended 5057
761.51 (e) introductory text revised 5057
761.103 (a), (b)(9) and (10) revised; (b)(11) added 5057
766 Authority citation revised 5058

CHANGES JANUARY 3, 2011 THROUGH FEBRUARY 28, 2011

766.154 (c) revised 5058
766.358 Added 5058

Chapter IX—Agricultural Marketing Service (Marketing Agreements and Orders; Fruits, Vegetables, Nuts), Department of Agriculture (Parts 900—999)

915.235 Regulation at 75 FR 55944 confirmed 7096
920.21 Correctly revised 4202
927.122 Added; interim 4204
930.256 Added 10476
984.347 Regulation at 75 FR 55947 confirmed 8872
985.229 (b) revised; interim 4207
996 Regulation at 75 FR 22213 review results 7096

Chapter XIV—Commodity Credit Corporation, Department of Agriculture (Parts 1400—1499)

1410.1 (h) amended 4805
1429 Added 6316
1436.6 (a)(5) and (b)(6) amended 4805
1436.9 (d)(3)(iii) amended 4805
1437.3 Amended 4805
1437.102 (b)(4) amended 4805
1468.3 Amended 4806
1469.3 Amended 4806
1491 Revised 4039

Chapter XXIX—Office of Energy, Department of Agriculture (Parts 2900—2999)

2902.1 Revised 6321
2902.2 Amended 6321
2902.3 (c) revised 6321
2902.4 (b)(2)(ii) revised 6322
2902.5 (c)(1) revised 6322
2902.6 (a) amended; (b) revised 6322
2902.8 (a) revised 6322
2902.9 (b)(1) revised 6322
2904 Added 3806

Chapter XXXIV—National Institute of Food and Agriculture, Department of Agriculture (Parts 3400—3499)

3400.1 (b) amended 4806
3400.2 (a) revised; (c), (e), (g) and (i) amended 4806
3400.4 (c)(14) and (15) amended 4806
3400.5 (a) and (b) amended 4806
3400.6 (a), (b)(1)(i) and (vi) amended 4806
3400.7 (b)(1) and (c) amended 4806
3400.8 Amended 4806
3400.9 Amended 4806
3400.10 Amended 4806
3400.14 (b) amended 4806
3400.20 (a), (c) and (d) amended 4806
3401.1 (a) amended 4806
3401.2 (a) and (c) amended 4806
(e), (g) and (i) amended 4807
3401.6 (c)(13)(i), (14), (15) and (16) amended 4807
3401.7 (a) and (b) amended 4807
3401.8 (a), (b)(1)(i) and (vi) amended 4807
3401.9 (b)(1) and (c) amended 4807
3401.10 Amended 4807
3401.11 Amended 4807
3401.12 Amended 4807
3401.16 (b) amended 4807
3402.1 (a) amended 4807
3402.3 Amended 4807
3402.6 (a) amended 4807
3402.7 (a)(4)(i) and (b) amended 4807
3402.10 Amended 4807
3402.11 Amended 4807
3402.12 Amended 4807
3402.14 Amended 4807
3402.20 Amended 4807
3402.21 Amended 4807
3402.23 (a) and (b) amended 4807
3403.1 (a) amended 4807
3403.2 Amended 4808
3403.9 Amended 4807
3403.13 (a)(11) amended 4808
3403.14 (b)(2), (3), (4), (c), (e)(1), (ii)(C), (iii) and (E) amended 4808
3403.15 Amended 4808
3404.1 Amended 4808
3404.2 Amended 4808
3404.3 Amended 4808
3404.4 (a), (b) and (d) amended 4808
3404.6 Amended 4808
3405.1 (a), (b), (c)(1), (2), (d)(1) and (2) amended 4808
3405.2 (j) amended 4808
3405.4 Amended 4808
3405.5 Amended 4808
3405.11 (a)(1), (2), (4) through (7), (d)(1), (f) and (g)(1)(i) amended 4808

CHANGES JANUARY 3, 2011 THROUGH FEBRUARY 28, 2011

TITLE 7 Chapter XXXIV—Con.

(g)(2)(i), (ii), (iv), (3), (h) and (i) amended....4809
3405.12 Amended....4809
3405.16 Amended....4809
3405.17 (d) amended....4809
3405.22 Amended....4809
3406.1 (a), (b), (c)(1), (2), (d)(1) and (2) amended....4809
3406.2 Amended....4810
3406.4 (d) amended....4809
3406.5 Amended....4809
3406.6 (b) amended....4809
3406.13 (a)(1), (2), (4) through (7), (e)(1)(i), (g), (h)(1)(i), (2)(i), (iv), (3)(i)(C), (i) and (j) amended....4809
3406.18 (a)(1), (2), (4) through (7), (e)(1)(i), (g), (h)(1)(i), (2)(i), (ii), (iv), (3)(i)(C), (i), (j), (k), (1) and (2) amended....4809
(k)(2), (3), (l), (1) and (2) amended....4810
3406.21 Amended....4810
3406.23 Amended....4810
2406.24 (d) amended....4810
3406.29 Amended....4810
3407.2 (a) amended....4810
3407.3 (a), (d), (e), (f), (i) and (k) amended....4810
3407.4 Amended; (a), (b), (1), (c) and (d)(1) amended....4810
3407.5 Amended....4810
3407.6 (a), (2) and (b) amended....4810
3407.7 (a) amended....4810
3407.8 Amended....4810
3407.9 Amended; (c) amended....4810
3407.10 (a), (b) and (c) amended....4810
3407.11 (b), (d) and (e) amended....4810
3411 Removed....4811
3415.1 (a) amended....4811
3415.2 (b) revised; (g) through (n) redesignated as (h) through (o); new (g) added; (c), new (h), new (k) and new (m) amended....4811
3415.4 (c)(1), (5), (d)(1), (9), (10)(i), (ii), (iii), (11) and (12) amended....4811
3415.5 (a) and (b) amended....4811
3415.6 (a), (b)(1)(i), (vi), (ix), (c)(1), (2), (3), (d), (1) and (2) amended....4811
3415.7 (b)(1) through (4), (c) and (d) amended....4811
3415.8 Amended....4811
3415.9 Amended....4811
3415.10 Amended....4811
3415.14 (b) and (d) amended....4811
3430.1 (a), (b), (c) and (f) amended....4812
3430.2 Amended....4813
3430.3 Amended....4812
3430.4 Amended....4812
3430.11 (a) and (b) amended....4812
3430.12 (a) and (c) amended....4812
3430.13 (a) and (b) amended....4812
3430.14 (a), (2), (3), (6), (b) and (1) through (4) amended....4812
3430.15 Amended....4812
3430.16 (b)(1), (2) and (c) amended....4812
3430.17 Amended....4812
3430.18 (a) and (c) amended....4812
3430.19 (a)(1)(i), (b)(1) and (2) amended....4812
3430.20 Amended....4812
3430.31 Amended....4812
3430.32 Amended....4812
3430.33 (a), (b), (d) and (e) amended....4812
3430.34 (a) amended....4812
3430.35 (b) amended....4812
3430.36 Amended....4812
3430.41 (a), (b), (1), (4), (6) and (10) amended....4812
3430.42 (a) through (d) amended....4812
3430.51 (b) amended....4812
3430.52 (a) amended....4812
3430.53 (a) and (b) amended....4812
3430.55 (c) amended....4812
(e) and (f) amended....4813
3430.56 (a), (b), (d) and (f) amended....4813
3430.57 Amended....4813
3430.58 (b)(1) and (3) amended....4813
3430.59 (a) through (e) amended....4813
3430.60 (a), (b) and (c) amended....4813
3430.61 Amended....4813
3430.62 (a), (b) and (c) amended....4813
3430.63 (a) and (b) amended....4813
3430.201 (b) amended....4813
3430.204 Amended....4813
3430.604 (a) amended....4813
3430.607 Amended....4813
3430.608 (a), (b) and (c) amended....4813

CHANGES JANUARY 3, 2011 THROUGH FEBRUARY 28, 2011

3430.609 (a) amended 4813
3430.904 Amended 4813
3430.907 Amended 4813
3430.908 Amended 4813

Chapter XXXV—Rural Housing Service, Department of Agriculture (Parts 3500—3599)

3565.3 Amended 3
3565.51 Revised 3
3565.52 (c) revised; (d) and (e) added 3
3565.103 (d)(9) removed 4
3565.106 Amended 4
3565.303 (c) and (d) revised; (f) added 4
3565.457 (c)(1) amended 5

Chapter XLII—Rural Business-Cooperative Service and Rural Utilities Service, Department of Agriculture (Parts 4200—4299)

4279 Authority citation revised 8461
4279.201—4279.300 (Subpart C) Added; interim 8461
4284.901—4284.999 (Subpart J) Revised; interim 10122
4287.301—4287.400 (Subpart D) Added; interim 8475
4288 Added; interim 7926
4288.101—4288.200 (Subpart B) Added; interim 7967

Proposed Rules:

59 4554
185 3046
205 ..... 288, 10527
210 2494
220 2494
318 9978
319 9978
400 718
925 7119
927 8917
945 4254
989 4254
1214 9695
2902 6366

TITLE 8—ALIENS AND NATIONALITY

Chapter I—Department of Homeland Security (Immigration and Naturalization) (Parts 1—599)

1 Regulation at 75 FR 5227 comment period extended 5267
1.1 Regulation at 75 FR 5227 comment period extended 5267
234.2 (a) revised 5060
292 Regulation at 75 FR 5227 comment period extended 5267
292.1 Regulation at 75 FR 5227 comment period extended 5267
292.3 Regulation at 75 FR 5228 comment period extended 5267
292.4 Regulation at 75 FR 5230 comment period extended 5267
292.6 Regulation at 75 FR 5230 comment period extended 5267

TITLE 9—ANIMALS AND ANIMAL PRODUCTS

Chapter I—Animal and Plant Health Inspection Service, Department of Agriculture (Parts 1—199)

78.1 Regulation at 75 FR 81094 comment period extended 6322
93.101 (a), (c)(2)(i) introductory text, (ii) introductory text, (E)(*2*)(*ii*), (3), (f)(2) introductory text, (iii)(B)(*2*) and (3) amended; interim 4053
93.104 (b)(4), (6), (c)(5) and (7) amended; interim 4053
93.201 (a), (c)(2) and (3) amended; interim 4053
93.205 Revised; interim 4053
93.209 (b) amended; interim 4054
94.6 Amended; heading, (a) and (b) revised; (d) and (e) removed; (f) redesignated as new (d); interim 4054
94.8 Amended; interim 4054
94.9 Amended; interim 4054, 4055
94.12 Amended; interim 4054, 4055
94.16 Amended; interim 4054
94.17 Amended; interim 4054, 4055
94.18 Amended; interim 4054
94.24 Amended; interim 4054

CHANGES JANUARY 3, 2011 THROUGH FEBRUARY 28, 2011

TITLE 9 Chapter I—Con.

94.26 Introductory text, (b) introductory text, (c)(1) and (4) amended; interim 4055
95.30 Heading and (a) amended; interim 4055

Chapter II—Grain Inspection, Packers and Stockyards Administration (Packers and Stockyards Programs), Department of Agriculture (Parts 200—299)

201.72 Revised 3487

Proposed Rules:

93 7721
94 ....7721, 10266
98 7721
103 ....2268, 6702
112 ....2268, 6702
114 ....2268, 6702
300 10434
309 6572
441 10434
530 10434
531 10434
532 10434
533 10434
534 10434
537 10434
539 10434
540 10434
541 10434
544 10434
548 10434
550 10434
552 10434
555 10434
557 10434
559 10434
560 10434
561 10434

TITLE 10—ENERGY

Chapter I—Nuclear Regulatory Commission (Parts 0—199)

72.3 Amended 8889
72.24 (c) introductory text revised 8890
72.42 (a) and (b) revised 8890
72.212 (a)(3) and (b) revised; (c), (d) and (e) added 8890
72.214 Amended 2246
72.230 (b) revised 8891
72.236 (g) revised 8891
72.238 Revised 8891
72.240 Revised 8891

Chapter II—Department of Energy (Parts 200—699)

430.3 (g)(3) and (1)(1) amended; (e)(1) through (9), (g)(1), (2) and (3) redesignated as (e)(3) through (10), (g)(3), (1) and (4); new (e)(1), (g)(2) and (5) added 1031
430.23 (d) and (f) revised 1031
430.21—430.27 (Subpart B) Appendix D amended; Appendix D1 added 1032
Appendix F revised 1032

Chapter X—Department of Energy (General Provisions) (Parts 1000—1099)

1023 Removed 7688

Proposed Rules:

2 10781
40 ....1100, 8314
50 3540
51 ....10781, 10805
52 ....3540, 10269
54 10781
61 10810
72 2277
73 ....1376, 5102, 6085, 6086, 6087, 6200
430 9696
431 ....648, 9696
835 4258
1021 ....214, 9981

TITLE 11—FEDERAL ELECTIONS

No amendments to 11 CFR have been published in the FEDERAL REGISTER since September 15, 2010.

TITLE 12—BANKS AND BANKING

Chapter I—Comptroller of the Currency, Department of the Treasury (Parts 1—199)

21.21 (a) and (b) revised 6688
41.82 (c)(2)(i)(A) revised 6688

CHANGES JANUARY 3, 2011 THROUGH FEBRUARY 28, 2011

41 Appendix J amended 6688

Chapter II—Federal Reserve System (Parts 200—299)

225 Authority citation revised 8275
225.1 (c)(11) revised 8275
225.180—225.182 (Subpart K) Added 8275
225.200 (Subpart L) Subpart designation and heading added 8278

Chapter III—Federal Deposit Insurance Corporation (Parts 300—399)

327.4 (c) and (f) revised 10704
327.5 Revised 10704
327.6 Revised 10706
327.8 (e) and (f) removed; (g) through (s) redesignated as new (e) through (q); new (e), (f), (g) and (k) through (p) revised; new (r) through (u) added 10707
327.9 Revised 10708
327.10 Revised 10717
327.1—327.15 (Subpart A) Appendices A, B and C revised 10720
327.1—327.15 (Subpart A) Appendix D added 10724
327.50 Revised 10725
327.51 Removed 10725
327.52 Removed 10725
327.53 Removed 10725
327.54 Removed 10725
330.1 (r) revised 4816
330.16 (c)(1) and (2) revised 4816
380 Added; interim 4215

Chapter VII—National Credit Union Administration (Parts 700—799)

704 Policy statement 10209
707.6 Regulation at 75 FR 47175 confirmed 3488
707.11 Regulation at 75 FR 47175 confirmed 3488
707 Regulation at 75 FR 47175 confirmed 3488

Chapter IX—Federal Housing Finance Board (Parts 900—999)

907.9 Removed 7481

Chapter XII—Federal Housing Finance Agency (Parts 1200—1299)

1213 Added 7481

Proposed Rules:

3 1890
208 1890
225 ....1890, 7731
325 1890
330 7740
932 5292
955 5292
956 5292
966 5292
1228 6702
1269 5292
1273 5292
1310 4555
1720 5292
1750 5292

TITLE 13—BUSINESS CREDIT AND ASSISTANCE

Chapter I—Small Business Administration (Parts 1—199)

115 Authority citation revised 2572
115.10 Amended 2572, 9963
115.12 (e)(5) added 2572
115.16 (f)(3) and (4) amended; (f)(5) added 2572
120 Policy statement 7098
Authority citation revised 9218
120.130 (b) revised; interim 9218
120.882 (e)(1) revised; (g) added; interim 9218
120.884 (a) revised; interim 9219
121 Policy statement 7098
121.103 (b)(3), (6), (h) introductory text and (3)(iii) revised 8251
121.402 (b) amended 5683, 8252
121.404 (a) amended 5683
(g)(4) added 8252
121.406 (b)(3), (4) and (5) redesignated as (b)(5), (6) and (7); (b)(1)(iv) and new (3) and (4) added; heading, (a) introductory text, (1), (b)(1) introductory text, (iii) and new (6) revised; (b)(1)(ii) amended 8252
121.1001 (b)(10) added 8253

CHANGES JANUARY 3, 2011 THROUGH FEBRUARY 28, 2011

TITLE 13 Chapter I—Con.

121.1009 (a), (g)(1), (2), (3) and (h) revised 5683
121.1101 (b) revised....5683
121.1103 Heading and (b)(1) revised; (a) amended; (b)(4) and (5) removed; (c) added 5683
124 Authority citation revised....8253
124.2 Revised 8253
124.3 Amended....8253
124.4 Added....8253
124.101 Revised 8254
124.102 (a) redesignated as (a)(1); (a)(2) added 8254
124.103 (b)(1) amended....8254
124.104 (b)(2) and (c) introductory text revised; (c)(2)(ii) redesignated as (c)(2)(iv); new (c)(2)(ii), (iii), (3) and (4) added 8254
124.105 (g) and (h)(2) revised 8255
124.106 (a)(2) and (e) introductory text revised; (h) added 8255
124.108 (a)(1) revised; (f) removed 8255
124.109 (b) introductory text, (c)(3)(i), (ii), (4)(i) introductory text, (B) and (c)(6) revised 8255
124.110 (c) amended....8253
(c), (d) and (e) redesignated as (e), (f) and (g); new (c) and (d) added; new (e) amended; new (g) revised....8256
124.111 (d) amended 8253
(d) amended; (f) revised....8257
124.112 (b)(7) and (8) redesignated as (b)(9) and (10); new (b)(7) and (8) and (d)(5), (e) and (f) added; (d)(1), (2) introductory text and (3) revised 8257
124.202 Revised 8257
124.203 Revised 8257
124.204 (c) through (f) redesignated as (d) through (g); new (c) added; (a) and new (d) revised 8258
124.205 (a) and (b) revised 8258
124.301 Revised 8258
124.302 Heading, (a) introductory text and (1) revised; (d) removed; (c) redesignated as new (d); new (c) added....8258
124.303 (a)(2), (13) and (16) revised 8258
124.304 (f) revised....8258
124.305 (a) amended; (h) revised 8259
124.403 (d) removed....8259
124.501 (h) amended 8259
124.502 (c)(3) amended....8253
124.503 (b) introductory text, (1), (2), (c)(1)(iii) and (g)(3) amended....8253
(h) revised....8259
124.504 (a) amended; (d) removed; (e) redesignated as new (d) and revised....8259
124.505 (a)(3) amended....8253
124.506 (a)(2)(ii), (3) *example* and (b) revised 8260
124.507 (b)(2)(i) amended 8253
(b)(2)(iii) and (iv) redesignated as (b)(2)(iv) and (v); new (b)(2)(iii), (c)(2)(i), (ii), (iii) and (d)(1) *example* added....8260
124.509 (a)(1) and (e)(1) amended 8261
124.510 (b) revised 8261
124.512 (a) amended; (b) revised; (c) added 8261
124.513 (b)(1) introductory text, (i), (ii)(A), (2) and (3) amended 8253
(c)(3) through (11) redesignated as (c)(4) through (12); new (c)(3) and (i) added; (c)(2), new (4), new (7), (d) and (e) revised; new (c)(9) and (10) amended;....8261
124.514 (a)(1) amended....8253
124.515 (d) amended 8253
124.517 (d)(1) and (2) amended 8253
124.519 (a)(1) and (2) amended 8253
(c) removed; (d), (e) and (f) redesignated as new (c), (d) and (e); (a) and new (e) revised 8262
124.520 Heading, (a), (b) introductory text, (1)(i), (iv), (2), (3), (c)(1), (3), (d)(1), (e)(1) revised; (e)(2) amended; (f) redesignated as (g); new (g)(2) and (3) redesignated as (g)(3) and (4); (c)(4), (5), new (f), new (g)(2) and (h) added 8262
124.601 (a) revised 8264
124.602 (a) introductory text, (b) and (c) revised; (a)(1) and (2) redesignated as (a)(3) and (4); new (a)(1), (2) and (g) added 8264

CHANGES JANUARY 3, 2011 THROUGH FEBRUARY 28, 2011

124.604 Added 8264
124.1002 (b)(1)(i), (ii) and (f)(3) amended 8253
(d) revised; (h) added 8264
124.1009 Revised 8264
124.1013 (a) amended; (b), (d)(1), (h)(1) and (2) revised; (h)(3) and (4) added 5684
124.1014 (f) removed; (g), (h) and (i) redesignated as new (f), (g) and (h) 5684
125.27 (e) and (g) revised 5684
125.28 Revised 5685
126.803 (b)(2) and (3) revised; (d) redesignated as (d)(1); (d)(2) through (5) added 5685
126.805 (g) removed; (h) redesignated as new (g) 5685
134.304 Revised 5685
134.316 (a) through (d) redesignated as (c) through (f); new (a) and (b) added 5685
134.504 Removed 5685
134.514 Amended 5685
134.515 (b) amended 5685

Proposed Rules:

107 2029
300—399 (Ch. III) 5501, 6088

TITLE 14—AERONAUTICS AND SPACE

Chapter I—Federal Aviation Administration, Department of Transportation (Parts 1—199)

1.1 Amended 9
Regulation at 76 FR 9 eff. date confirmed 9495
21.231—21.293 (Subpart J) Removed 8893
21.431—21.493 (Subpart M) Removed 8893
25 Special FAA conditions 5061, 8278, 10213, 10476, 10482
27 Special FAA conditions 10489
39 Policy statement 9495
39.13 ....254, 420, 422, 425, 427, 429, 431, 433, 436, 438, 443, 445, 1341, 1345, 1348, 1350, 1353, 1982, 1984, 1987, 1992, 1995, 1997, 4057, 4218, 4220, 4223, 4225, 4227, 5067, 5468, 6324, 6524, 6527, 6532, 6534, 6536, 6537, 6540, 6542, 6546, 6550, 7102, 8606, 8608, 8611, 8614, 8617, 8619, 8621, 8623, 9500, 9964, 10216, 10218, 10221, 10225, 10229, 10232
Corrected 255, 7695
45.11 (g)(1)(ii) and (3) amended 7486
61 SFAR. No. 93 removed 8893
63 SFAR No. 93 removed 8893
65 SFAR 103 amended 12
71.1 ....1511—1514, 1999, 2000, 2799—2802, 5069, 5470, 5471, 5472, 6049, 8287, 8625—8628, 9220, 9221, 9965, 9966, 9968
Corrected 2572, 9967
Regulation at 75 FR 81110 eff. date delayed 3012
73.87 Amended 9502
77 Revised; eff. 1–18–11 42303
Regulation at 75 FR 42303 confirmed 8628
77.33 (a) correctly revised 2802
91.147 (b) amended 8893
93.21—93.33 (Subpart B) Removed 8893
97 ....1355, 4062, 6054, 8292
97.21—97.37 ....1356, 4065, 6051, 8289
110 Added 7486
119.3 Removed 7488
119.51 (c)(1)(i) amended 7488
119.53 (e) amended 7488
121.313 (k) amended 7488
121.360 Removed 8893
121.582 Amended 7488
121 SFAR No. 14, SFAR No. 36, SFAR No. 80, SFAR No. 92–5 and SFAR No. 93 removed 8893
129.1 (a)(1), (2) and (b) revised 7489
129.5 Added 7489
129.7 Added 7489
129.9 Added 7489
129.11 Revised 7490
129.13 (a) revised 7490
129.14 (a), (b)(4) and (7) revised 7490
129.15 Revised 7491
129 Removed 7491
135.127 (b)(1)(iii) and (2) introductory text amended 7491
135.153 Removed 8894
135.329 (a)(4) added 3837
135.330 Added 3837
135.351 (b)(2) revised 3837
135 SFAR No. 36 and SFAR No. 93 removed 8894
142 SFAR No. 93 removed 8894
145 SFAR No. 36 removed 8894
183.61 (a)(1) removed 8894

CHANGES JANUARY 3, 2011 THROUGH FEBRUARY 28, 2011

TITLE 14 Chapter I—Con.

183.63 Introductory text amended 8894

Chapter III—Commercial Space Transportation, Federal Aviation Administration, Department of Transportation (Parts 400—499)

440 Authority citation revised 8630
440.17 (c) revised 8630
440 Appendix B revised 8630
Appendix C revised 8635

Proposed Rules:

1—199 (Ch. I) 8940
5 5296
17 2035
25 .....291, 472, 6088, 8314, 8316, 8319, 8917, 9265, 10528, 10529
27 6094
29 6094
33 8321
39 .....28, 31, 34, 42, 46, 50, 292, 477, 480, 482, 485, 721, 1552, 1556, 2279, 2281, 2284, 2605, 2607, 2840, 2842, 2846, 2848, 3054, 3561, 3564, 3566, 3854, 3856, 4260, 4264, 4567, 5298, 5503, 5505, 5507, 6575, 6578, 6581, 6584, 7511, 7513, 8661, 8919, 9513, 9515, 9982, 9984, 10288
71 .....489, 1377, 1378, 1380, 2609, 3569, 3570, 3571, 5300—5303, 5305, 5306, 7515, 8322, 8324, 8921, 9266
77 490
119 5296
139 5510
200—399 (Ch. II) 8940
400—499 (Ch. III) 8940
420 8923

TITLE 15—COMMERCE AND FOREIGN TRADE

Subtitle B—Regulations Relating to Commerce and Foreign Trade (Parts 30—1499)

Chapter VII—Bureau of Industry and Security, Department of Commerce (Parts 700—799)

732.2 (b) revised 1062
734.2 (b)(9)(ii) amended 1062
734.3 (b)(3) introductory text revised; (b)(2) and (3) Note amended 1062
734.7 (c) revised 1062
734.8 (a) amended 1062
734.9 Amended 1062
734 Supplement No. 1 amended 1062
738 Supplement No. 1 amended 4231
740.13 (e) revised 1062
740 Supplement No. 1 amended 4231
742.3 (a)(2) amended 4231
742.5 (d) revised 4231
742.15 (b) introductory text amended; (b) introductory text note added 1063
744 Supplement No. 4 amended 4231
748.7 Revised 7105
748 Supplement No. 7 amended 2805
772.1 Amended 1063
774 Supplement No. 1, Category 5 (ECCN 5D002) amended 1063

Proposed Rules:

30 4002
922 .....294, 2611, 6368

TITLE 16—COMMERCIAL PRACTICES

Chapter I—Federal Trade Commission (Parts 0—999)

305.3 (u) added 1050
305.4 (e)(4) added 1050
305.5 (d) added 1050
305.8 (a)(1) amended 1050
305.10 (a) amended 1050
305.17 Added 1050
305.20 (g) and (h) added 1051
305 Appendix L amended 1052

Proposed Rules:

1700 8942

CHANGES APRIL 1, 2010 THROUGH FEBRUARY 28, 2011

TITLE 17—COMMODITY AND SECURITIES EXCHANGES

Chapter I—Commodity Futures Trading Commission (Parts 1—199)

1.1 Removed 55418
1.3 (nn) and (yy) revised 55418
1.4 Revised 55418
1.10 (j) revised 55418
1.35 (a), (a–1) and (b) revised 55419
1.36 (a) revised 55422
1.37 (a)(1) revised 55422
1.40 Revised 55422
1.46 (a) and (b) revised 55422
1.52 (a), (c) introductory text, (1), (2), (g)(3), (4), (h), (j) and (k) revised 55423
3.1 (c) revised 55424
3.4 (a) revised 55424
3.10 Heading, (a)(1), (b) and (d) revised 55424
3.12 Heading, (a), (f)(1)(iii)(E), (4), (h)(1)(i) and (iii) revised; (j) removed 55424
3.21 (b)(3), (c) introductory text, (1), (2), (3) and (4)(i) revised 55425
3.30 (a) revised 55426
3.31 (a)(1), (b), (c) and (d) revised 55426
3.33 (a) introductory text, (b) introductory text, (6) and (e) revised 55426
3.44 (a)(1) through (5) revised 55427
3.45 (b) revised 55427
3.50 (b)(2) revised 55427
3.60 (b)(2)(i)(B) revised 55428
4.7 (a)(1)(v)(B) and (2)(i) revised 55428
4.12 (b)(1)(i)(C) revised 55428
4.13 (a)(3)(ii)(A) and (B)(*1*) revised 55428
4.14 (a)(7) revised 55428
4.23 (a)(1), (7), (b)(1) AND (2) revised 55428
4.24 (b)(1) introductory text, (e)(6), (g), (h)(2), (4)(iii), (i)(2)(ii), (j)(1)(vi), (3), (l)(1)(iii), (2) introductory text and (i) revised; (b)(1) clause amended; (i)(2)(xii) redesignated as (i)(2)(xiii); (b)(4) and new (i)(2)(xii) added 55429
4.25 (c)(3)(ii) revised 55430
4.30 Revised 55430
4.33 (a)(6), (b)(1) and (2) revised 55430
4.34 (b), (e)(2), (g), (h), (i)(2), (j)(1), (3), (k)(1)(ii), (iii), (2) introductory text and (i) revised 55430
5 Added 55432
10.1 (a) revised 55449
30 Order 35291
44 Added; interim 63084
44.00 (c), (d) and (e) redesignated as (d), (e) and (f); (c) revised; interim 78896
44.03 Added; interim 78896
140.94 Added 55449
145.5 (d)(1)(viii) and (h) revised 55449
147.3 (b)(4)(i)(H) and (8) revised 55450
160.1 (b) revised 55450
160.3 (a) introductory text, (2), (n)(1)(i), (2)(i), (o)(1)(i) and (u)(2)(i)(A) revised; (k)(2)(i)(B) through (F), (w)(2), (3) and (4) redesignated as (k)(2)(i)(C) through (G), (w)(3), (4) and (5); new (k)(2)(i)(B), new (w)(2) and (x) added 55450
160.4 (c)(2)(ii) and (e)(1)(iv) revised 55451
160.30 Introductory text revised 55451
166.2 Revised 55451
166.5 (a)(1)(i), (ii) and (iii) redesignated as (a)(1)(i)(A), (B) and (C); new (a)(1)(ii) added; (a)(1)(iv) removed; (a)(2), (3), (c)(5)(1)(A) and (C) revised 55451
190.01 (a) revised; (oo) added 17302
190.04 (d)(3) added 44893
190.07 (b)(2)(viii) revised 17303
190 Appendix A amended 17303

Chapter II—Securities and Exchange Commission (Parts 200—399)

200 Authority citation revised 47449
200.30–3 (a)(12), (31) AND (57) revised; (a)(42) amended; (a)(58) added 62467
200.30–4 (a)(1), (3), (4), (10), (11) and (13) revised 42600
(a)(13) revised 49820

NOTE: **Boldface page numbers indicate 2010 changes.**

CHANGES APRIL 1, 2010 THROUGH FEBRUARY 28, 2011

TITLE 17 Chapter II—Con.

(a)(15) added **54465**
200.30–11 Added **47449**
(b) redesignated as (c); new (b) added 2806
200.82a Added **56780**
Regulation at 75 FR 56780 eff. date stayed indefinitely **64641**
200.735–1—200.735–18 (Subpart M) Authority citation revised **42276**
200.735–1 Revised; footnote 1 removed **42276**
200.735–2 (b) revised **42276**
200.735–3 (a) revised; footnotes 2 through 5, 7, (b)(2) through (6) and (8) through (12) removed; (b)(7) and footnote 6 redesignated as (b)(2) and new footnote 1; new (b)(2) amended; (c) through (h) added **42276**
200.735–4 (a) and (c) revised; footnotes 8, 11 through 16, (b)(1) through (4), (6), (7), (8), (d) and authority citation removed; (b)(5)(i), (ii), (iii), (e), (f), (g) and footnotes 9 and 10 redesignated as (b)(1), (2), (3), new (d), new (g), (h) and new footnotes 2 and 3; new footnote 2 and new (d)(1) amended; new footnote 4, new (e) and new (f) added; new (d)(2)(ii) revised **42276**
200.735–5 Revised; footnote 17 removed **42277**
200.735–6 Revised; footnote 18 removed **42277**
200.735–7 Revised; footnote 19 removed **42277**
200.735–8 (a) revised; footnotes 20, 21 and 22 removed; (d)(1) and (2) amended; footnotes 23 and 24 redesignated as new footnotes 5 and 6 ..... **42277**
200.735–9 Revised **42277**
200.735–10 Revised **42277**
200.735–11 (a) revised; footnote 25, (c) through (f) and (j) removed; (g), (h), (i), (k) and (l) redesignated as new (c) through (g); new (c), (d) and (e) amended **42278**
200.735–15 (b), (e) and (f) amended **42278**
200.735–17 Amended **42278**
201 Authority citation amended 4070
201.61—201.68 (Subpart C) Removed **57385**
201.100 (b)(3) added 4070
201.430 (c) amended **47449**
201.700 Added 4070
201.701 Added 4070
202 Authority citation revised **47449**
202.11 Redesignated as 202.190 ..... **47451**
202.140—202.190 (Subpart A) Added **47449**
202.170 Added 4072
202.190 Redesignated from 202.11 ..... **47451**
210.2–02 (f) revised **57387**
211 Interpretive release **59896**
229 Authority citation revised 6042
229.111 (a) introductory text revised; (a)(7) and (8) added 4243
229.308 (a)(4) and (b) revised **57387**
229.402 (a)(6)(ii), (b)(1)(v), (vi) and (m)(5)(ii) amended; (b)(1)(vii) and (t) added; eff. 4–4–11 6043
229.1011 (b) redesignated as (c); new (b) added; eff. 4–4–11 6044
229.1104 (e) added 4511
229.1121 (c) added 4511
230 Authority citation amended 4243
230.146 Regulation at 74 FR 3974 exp. date extended to 7–16–11; (c)T amended **72664**
230.151A Regulation at 74 FR 3175 withdrawn **64642**
230.193 Added 4244
230.239T Regulation at 74 FR 3974 exp. date extended to 7–16–11; (e) amended **72664**
231 Interpretive release **59897**
232 Authority citation revised 4511
232.13 (a)(4) revised **56780**
Regulation at 75 FR 56780 eff. date stayed indefinitely **64641**
232.101 (a)(1)(xvi) added 4511
232.301 Revised **17854, 55966**
Revised 1515
232.312 (a) introductory text amended **80300**
232.314 Added 4511
240 Authority citation revised **54477**
Authority citation amended **64653**
Authority citation amended 4511
Authority citation revised 6045

NOTE: **Boldface page numbers indicate 2010 changes.**

CHANGES APRIL 1, 2010 THROUGH FEBRUARY 28, 2011

240.12a–10T Regulation at 74 FR 3975 exp. date extended to 7–16–11; (b) amended **72664**
240.12h–1 Regulation at 74 FR 3975 exp. date extended to 7–16–11; (h)T amended **72664**
240.13Aa–2T Added; interim **64653**
240.13a–11 (b) revised **56780**
Regulation at 75 FR 56780 eff. date stayed indefinitely **64641**
240.13d–1 (b)(1)(i) and (c)(1) revised; (b)(1) Instruction 1 added **56780**
Regulation at 75 FR 56780 eff. date stayed indefinitely **64641**
240.13d–102 Amended **56780**
Regulation at 75 FR 56780 eff. date stayed indefinitely **64641**
240.13e–100 Item 15 revised; eff. 4–4–11 6045
240.14a–2 (b) introductory text revised; (b)(7) and (8) added **56780**
Regulation at 75 FR 56780 eff. date stayed indefinitely **64641**
240.14a–4 (b)(2) introductory text and concluding text amended **56781**
Regulation at 75 FR 56781 eff. date stayed indefinitely **64641**
(b)(1) amended; (b)(3) added; eff. 4–4–11 6045
240.14a–5 (e)(1) and (2) amended; (e)(3) added **56782**
Regulation at 75 FR 56782 eff. date stayed indefinitely **64641**
240.14a–6 (a)(4) through (7) redesignated as (a)(5) through (8); new (a)(4) and (p) added; (a) Note (3) amended **56782**
Regulation at 75 FR 56782 eff. date stayed indefinitely **64641**
(a)(7) revised; amended 6045
240.14a–8 (i)(8) revised **56782**
Regulation at 75 FR 56782 eff. date stayed indefinitely **64641**
(i)(10) Note added; eff. 4–4–11 6045
240.14a–9 (c) added; authority citation removed; notes (a) through (d) redesignated as notes a. through d. **56782**
Regulation at 75 FR 56782 eff. date stayed indefinitely **64641**
240.14a–11 Added **56782**
Regulation at 75 FR 56782 eff. date stayed indefinitely **64641**
240.14a–12 Instructions amended **56787**
Regulation at 75 FR 56787 eff. date stayed indefinitely **64641**
240.14a–18 Added **56787**
Regulation at 75 FR 56787 eff. date stayed indefinitely **64641**
240.14a–21 Added; eff. 4–4–11 6045
240.14a–101 Items 7 and 22 amended **56788**
Regulation at 75 FR 56788 eff. date stayed indefinitely **64641**
Item 5 amended; Item 24 added; eff. 4–4–11 6046
240.14c–101 Item 3 amended; eff. 4–4–11 6046
240.14d–100 Item 11 revised; eff. 4–4–11 6046
240.14d–101 Item 8 amended; eff. 4–4–11 6046
240.14n–1 Undesignated center headiing and section added **56788**
Regulation at 75 FR 56788 eff. date stayed indefinitely **64641**
240.14n–2 Added **56788**
Regulation at 75 FR 56788 eff. date stayed indefinitely **64641**
240.14n–3 Added **56788**
Regulation at 75 FR 56788 eff. date stayed indefinitely **64641**
240.14n–101 Added **56788**
Regulation at 75 FR 56788 eff. date stayed indefinitely **64641**
240.15c2–12 (b)(5)(i)(C) introductory text, (*2*), (*6*), (*7*), (*8*), (*10*), (*11*), (d)(1)(ii) and (2)(ii)(B) revised; (b)(5)(i)(C)(*12*), (*13*), (*14*) and (d)(5) added; (d)(1)(iii) removed **33155**
240.15c3–5 Added **69825**
240.15d–11 (b) revised **56792**
Regulation at 75 FR 56792 eff. date stayed indefinitely **64641**
240.15Ba2–6T Added; interim **54477**
240.15Ga–1 Added 4511
240.17g–7 Added 4515
240.19b–4 (g), (l)(1) and (4) revised 4072
241 Interpretive release **33156, 59897, 60617**
242.200 Regulation at 75 FR 11323 compliance date extended to 2–28–11 ..... **68702**

NOTE: **Boldface page numbers indicate 2010 changes.**

CHANGES APRIL 1, 2010 THROUGH FEBRUARY 28, 2011

TITLE 17 Chapter II—Con.

242.201 Regulation at 75 FR 11323 compliance date extended to 2–28–11 ..... **68702**
243.100 (b)(2)(iii) removed; (b)(2)(iv) redesignated as new (b)(2)(iii) **61051**
249 Authority citation amended 4515
249.220f Form 20–F amended **57387**
249.240f Form 40–F amended **57387**
249.308 Form 8–K amended **56792**
Regulation at 75 FR 56792 eff. date stayed indefinitely **64641**
Form 8–K amended; eff. 4–4–11 6046
249.330 Form N–SAR amended **64123**
249.331 Form N–CSR amended **64123**
249.1300T (Subpart N) Added; interim **54477**
249.1400 (Subpart O) Added 4515
260.4d–11T Regulation at 74 FR 3975 exp. date extended to 7–16–11; amended **72664**
274.101 Form N–SAR amended **64123**
274.128 Form N–CSR amended **64123**
275.203–1 (a) and (b) revised **49267**
275.204–1 (a) and (c) notes removed; (b) and (c) revised **49267**
275.204–2 (a)(18) added; (h)(1) revised **41068**
(a)(14) revised **49268**
275.204–3 Revised **49268**
275.206(3)–3T (d) amended **82241**
275.206(4)–3 (e) added; authority citation removed **41069**
275.206(4)–4 Removed **49269**
275.206(4)–5 Added **41069**
279.1 Form ADV amended **49269**
Regulation at 75 FR 49269 compliance date extended 255

Proposed Rules:

1—199 (Ch. I) **67301**
1 ..... **47738, 50718, 50950, 51429, 63732, 65586, 67254, 67642, 70152, 77576, 78185, 80174, 80572** 722, 4752
3 ..... **70881, 71379** 6095
4 ..... **54794, 55698, 67254** 7976, 8068
15 ..... **67258**
16 ..... **41775, 54801, 54802, 80572**
20 ..... **50950, 67258**
21 ..... **78185**
23 ..... **71379, 71391, 71397, 75432, 76666, 80638, 81519** 6708, 6715
30 ..... **47738, 67642, 77588**
32 6095
33 6095
35 ..... **59666** 6095
36 ..... **33198**
37 ..... **33198, 63732** 722, 1214
38 ..... **33198, 42633, 63732, 80572** 722
39 ..... **42633, 63113, 63732, 67277, 77576, 78185, 80747** 722, 3698
40 ..... **42633, 63732, 67282** 722
43 ..... **76140, 76930**
45 ..... **76574**
48 ..... **70974**
49 ..... **80898**
140 ..... **47738, 63113, 67277**
145 7976
147 7976
150 4752
151 ..... **50950** 4752
155 ..... **80638**
160 ..... **66014**
162 ..... **66018**
165 ..... **75728**
170 ..... **71379**
180 ..... **67657**
190 ..... **75162, 75432**
200—399 (Ch. II) **55295**
200 ..... **23328** 8946
210 ..... **47064**
229 ..... **23328, 59866, 62718, 64182, 65442, 66590, 80374, 80948, 80978** 6110, 6111, 8946
230 ..... **23328, 35920, 64182** 5307, 8946
232 ..... **23328** 8946
239 ..... **23328, 47064, 80374** 5307, 6110, 8946
240 ..... **21456, 23328, 42982, 47064, 51429, 62718, 64182, 65442, 66590, 66622, 68560, 70488, 75208, 77306, 79320, 79992, 80174, 82490** 824, 2049, 2287, 3859, 8946, 10948
242 ..... **20738, 32556, 39626, 65882, 75208, 10948**
243 ..... **23328**

NOTE: **Boldface page numbers indicate 2010 changes.**

CHANGES APRIL 1, 2010 THROUGH FEBRUARY 28, 2011

249.....**21456, 23328, 47064, 59866, 62718, 64182, 65442, 66590, 66622, 70488, 77306, 79320, 80374, 80948, 80978, 82490**
.....824, 2049, 2287, 6110, 6111, 8946, 10948
270.....**35920, 42982, 47064, 66622**
.....5307
274.....**42982, 47064, 66622**
275.....**42982, 63753, 75650, 77052, 77190**
.....5307, 8068
279.....**77052**
.....8068

TITLE 18—CONSERVATION OF POWER AND WATER RESOURCES

Chapter I—Federal Energy Regulatory Commission, Department of Energy (Parts 1—399)

1 Technical correction.....**24392**
1b.21 (b) revised; (g) and (h) added.....**21505**
2.1 (a) introductory text and (b) amended.....**43402**
2.9 (b) amended.....**43402**
2.13 (b) amended.....**43402**
2.55 (b)(4) amended.....**43402**
2.57 Amended.....**43402**
3b.1 Amended.....**43402**
3b.203 (b) and (c) amended.....**43402**
3b.221 (d)(2) amended.....**43402**
3b.224 (c)(2) amended.....**43402**
4.4 Amended.....**43402**
4.12 Amended.....**43402**
4.22 Amended.....**43402**
4.32 (b)(1), (2) and (e)(1)(i) amended.....**43402**
5.3 (d)(2)(vi) revised.....**43402**
5.5 (b) introductory text amended.....**43402**
5.6 (a)(1) amended.....**43402**
8.11 (a)(1) amended.....**43403**
9.10 Revised.....**43403**
11.6 (i) amended.....**43403**
11 Appendix A revised.....**44094**
Appendix A correctly amended.....**48553**
16.6 (b) introductory text amended.....**43403**
24.1 Amended.....**43403**
32 Authority citation revised.....**43403**
32.1 Heading revised; introductory text amended.....**43403**
32.4 Revised.....**43403**
33 Authority citation revised.....**43403**
33.6 Removed.....**43403**
33.8 Amended.....**43403**
34.3 (k) removed.....**43403**
34.7 Revised.....**43403**
34.9 Removed; new 34.9 redesignated from 34.10.....**43403**
34.10 Redesignated as 34.9.....**43403**
35 Order.....**58293**
35.0 Removed.....**43403**
35.33 (c) amended.....**43404**
35.45—35.47 (Subpart J) Added.....**65962**
35.47 (a) revised.....10498
38 Order.....**43059**
38.2 (a)(10), (11) and (b) revised; (a)(12) added.....**20908**
39.7 (d)(6) removed; (d)(7) redesignated as new (d)(6).....**43404**
40 Order.....**16914, 26057, 43059, 65964, 72664, 72910**
45.7 Revised.....**43404**
45.8 Heading and introductory text revised.....**43404**
46 Authority citation revised.....**43404**
46.3 (a) amended.....**43404**
46.4 Introductory text amended.....**43404**
46.6 Heading revised; (d)(3) amended.....**43404**
152.2 Revised.....**43404**
152.3 Heading revised; introductory text amended.....**43404**
152.5 Amended.....**43404**
153.20 (a) revised.....**43404**
156 Authority citation revised.....**43404**
156.3 Heading and (a) revised; (b) introductory text amended.....**43404**
157 Technical correction.....**24392**
157.6 (a)(5) removed; (a)(6) redesignated as new (a)(5); (b) introductory text amended.....**43405**
157.203 (d)(1)(iii)(D) revised; (d)(1)(iv) removed.....**21505**
157.208 (d) Table I revised.....8293
157.215 (a)(5) Table II revised.....8294
260 Policy statement.....4516
260.401 (b)(1)(i) removed; (b)(1)(ii) and (iii) redesignated as new (b)(1)(i) and (ii).....**35643**
284 Order.....**80685**
284.12 (a)(1)(i) through (vii) and (2) revised.....**16344**
284.13 (d)(1) amended.....**44900**
284.14 (a)(5) added.....**44900**
284.126 (b) revised.....**29419**

NOTE: **Boldface page numbers indicate 2010 changes.**

CHANGES APRIL 1, 2010 THROUGH FEBRUARY 28, 2011

TITLE 18 Chapter I—Con.

342 Order **80300**
358 Order **20909**
375.315 Added **32658**
376.209 (c)(11) and (12) revised; (c)(13) added **48555**
381.302 (a) amended 9642
381.303 (a) amended 9642
381.304 (a) amended 9642
381.305 (a) amended 9642
381.403 Amended 9642
381.505 (a) amended 9642
385.1901 (c)(2) amended **43405**
385.2004 Revised **43405**
385.2012 Amended **43405**
388.112 (b) revised **43405**

Chapter III—Delaware River Basin Commission (Parts 400—499)

420.41 (a) and (b) revised 10234

Chapter VIII—Susquehanna River Basin Commission (Parts 800—899)

806.4 (a)(2) introductory text, (iv) and (c) revised **60620**
806.6 (a), (b) introductory text, (1), (c) introductory text and (d) introductory text revised; (e) added **60620**
806.7 (a) revised **60620**
806.15 Revised **60620**
806.22 (e)(1), (6), (f)(3), (9) and (12) revised **60621**
806.24 (c)(2) added **60621**
806.35 Revised **60622**
808.2 (a) through (h) revised **60622**

Proposed Rules:

1—399 (Ch. I) 10811
35 ..... **20796, 37884, 47499, 54063, 62023, 75336**
..... 4569
37 ..... **24828**
40 ..... **35689, 66038, 66702, 71613, 71625, 80391, 80397, 81152, 81157**
260 ..... **35700, 61305**
284 ..... **66046, 80758**
342 ..... **34959**
410 ..... **41106**
..... 295, 6727
806 ..... **36301**
808 ..... **36301**

TITLE 19—CUSTOMS DUTIES

Chapter I—U.S. Customs and Border Protection, Department of Homeland Security; Department of the Treasury (Parts 1—199)

4.2 (a) through (d) amended **69585**
4.3 (a)(3) and (b)(2) amended **69585**
4.9 (a) and (b) amended **69585**
4.12 (a)(5)(a) redesignated as (a)(5) **52450**
4.60 (a), (3), (b)(1), (c), (d) and (e) amended **69585**
10 Regulation at 73 FR 33678 confirmed **50698**
Authority citation revised **52450**
Authority citation amended 701
10.31 Regulation at 73 FR 33678 confirmed; (f) amended **50698**
(g) amended **52450**
(f) amended; interim 701
10.36 (a), (b) and (c) amended **52450**
10.121 Revised **69585**
10.191 (b)(1) and (2)(iv) amended **52450**
10.195 (b) introductory text and (1) amended **52450**
10.411 (a)(2)(vi) amended **52450**
10.442 (d)(1) amended **52450**
10.470 (a) introductory text amended **52450**
10.581—10.625 (Subpart J) Regulation at 73 FR 33678 confirmed **50698**
10.582 (d)(2) amended **50698**
10.583 (c) amended **50699**
10.592 (d)(1) amended **50699**
10.593 (b)(3) and (p) amended **50699**
10.595 (d)(2) amended **50699**
10.598 (c)(1)(ii) and (3) revised **50699**
10.606 Revised **50699**
10.607 Revised **50699**
10.608 Heading revised; amended **50700**
10.616 (a) introductory text and (4) amended **50700**
10.617 (b)(3)(ii) amended **50700**
10.625 (b) introductory text, (c) introductory text and (d) revised **50700**
10.809 (d)(7) and (n) amended **52450**
10.811 (a)(1) amended **52450**
10.861—10.889 (Subpart P) Added; interim 701
12 Authority citation revised **52450**

NOTE: **Boldface page numbers indicate 2010 changes.**

CHANGES APRIL 1, 2010 THROUGH FEBRUARY 28, 2011

Regulation at 73 FR 49937 confirmed 52455
12.1 (a) amended 52450
12.3 (a) amended 52451
12.8 (a) amended 52451
12.74 Heading, (a), (b)(1), (c)(3)(iii) and (iv) revised; (b)(2), (c)(1), (2), (3)(i), (ii), (d) and (e) amended 52451
12.104g (a) table amended 64655
(a) table amended 3014
12.112 (b) amended 52451
12.123 (b) amended 52451
12.140 Regulation at 73 FR 49937 confirmed 52455
12.142 Regulation at 73 FR 49937 confirmed 52455
18 Authority citation amended 52451
18.11 (e) amended 52451
24.23 Regulation at 73 FR 33690 confirmed 50698
(c)(9) amended 50700
(c)(10) corrected; interim 708
101.3 (b)(1) table amended 24393, 52451
103.31 (e)(2) amended 52452
111.13 (a), (b), (c) and (e) amended 52458
118.3 Amended 52452
122.42 (b)(2) amended 52452
122.153 Revised 5060
122.154 (b)(2) revised 5061
123 Heading revised; authority citation amended 6689
123.71—123.76 (Subpart H) Removed 6689
141 Technical correction 8294
141.4 (c) introductory text amended 52452
141.61 (g) removed 82242
141.113 (c) introductory text, (1) introductory text and (3) amended 52452
142.41 Amended 6690
142.47 (a) and (b) amended 6690
145 Authority citation amended 2575
145.22 Introductory text, (a), (b) and (c) amended 2575
145.23 Amended 2576
146.35 (e) revised 52452
159.1 Amended 2576
159.6 (a), (b) introductory text, (1), (2), (c) and (d) amended 2576
159.7 (a), (b) and (c) amended 2576
159.8 Amended 2576
159.9 (a), (b), (c)(1), (2)(i), (ii) and (d) amended; (c)(2)(iii) revised 2576
159.10 Amended 2576
159.11 (b) amended 52452
Amended 2576
159.12 Amended 2576
162 Regulation at 73 FR 9011 confirmed 37708
162.0 Regulation at 73 FR 33691 confirmed 50698
Amended; interim 708
162.21 Regulation at 73 FR 9011 confirmed 37708
162.22 Regulation at 73 FR 9011 and 9012 confirmed 37708
162.23 (c) and (e) amended; (f) added 52452
162.91 Regulation at 73 FR 9012 confirmed 37708
162.92 Regulation at 73 FR 9012 confirmed 37708
163.1 Regulation at 73 FR 33691 confirmed 50698
(a)(2)(x) amended 50700
(a)(2)(xii) redesignated as (a)(2)(xiii); new (a)(2)(xii) added; interim 708
163 Regulation at 73 FR 33691 confirmed 50698
Regulation at 73 FR 49939 confirmed 52455
Appendix amended; interim 708
173.0 Amended 2577
173.3 (b) amended 2577
173.4 Revised 2577
173.5 Amended 2577
174.11 Revised 2577
174.12 (b), (e) introductory text, (1) and (2) revised 2577
174.14 (a) and (b) revised 2578
174.22 (a) revised 2578
174.32 Revised 2578
178.2 Regulation at 73 FR 33691 confirmed 50698
Table amended; interim 708
Table amended 6690
192.14 (d) amended 52452

Chapter III—International Trade Administration, Department of Commerce (Parts 300—399)

351.303 (g) revised; interim 7499

NOTE: **Boldface page numbers indicate 2010 changes.**

CHANGES APRIL 1, 2010 THROUGH FEBRUARY 28, 2011

TITLE 19

Proposed Rules:

111 ..... **66050**
210 ..... **60671**
351 ..... **32341, 34960, 44163, 81533**
..... 5518

TITLE 20—EMPLOYEES' BENEFITS

Chapter II—Railroad Retirement Board (Parts 200—399)

350 Authority citation revised 9961
350.6 Added; interim; eff. 5–1–11
..... 9961

Chapter III—Social Security Administration (Parts 400—499)

404.313 (a) amended **76259**
404.352 (b)(7) added **52621**
404.363 Heading and introductory text revised **52621**
404.640 (b)(4) added **76259**
404.932 (b) amended **39160**
404.936 (a) amended; (c), (d) and (e) introductory text revised; (g) and (h) added **39160**
404.938 (a) amended **39160**
404.941 (a) and (d) amended **33168**
404.943 (a)(1), (b)(1), (c)(1), (2) introductory text and (3) amended **33168**
404.948 (a) amended **33168**
404.950 (b) amended **39160**
404.953 (b) amended **33168**
404.966 (a) amended **33168**
404.969 (b)(1) amended **33168**
404.988 (c)(8) amended **33168**
404.1500—404.1599 (Subpart P) Authority citation revised **32846, 62680**
404.1512 (b)(5) amended; (b)(6) redesignated as (b)(8) and revised; new (b)(6) and (7) added **62680**
404.1520a (e) introductory text amended; (e)(1) revised; (e)(2) and (3) redesignated as (e)(4) and (5); new (e)(2) and (3) added **62680**
404.1527 (f)(1), (2)(i) and (ii) revised **62681**
404.1529 (a) and (b) amended **62681**
404.1546 (a) revised **62681**
404.1500—404.1599 (Subpart P) Appendix 1 amended **30701, 33167**
404.1519s (e)(1) revised **32846**
404.1602 Amended **62682**
404.1615 (c) introductory text revised; (c)(2) amended; (c)(3) redesignated as (c)(4); new (c)(3) added **62682**
404.1618 Amended **33168**
404.1619 (b) introductory text, (1), (2) and (c) revised **62682**
404.1821 Added; interim; eff. 5–1–11 9960
405.340 (a) amended **33168**
405.370 (b) amended **33168**
408.1070 (b)(1) introductory text amended **33168**
(b)(1) introductory text correctly amended **44138**
416 Technical correction **56858**
416.534 Added; interim; eff. 5–1–11
..... 9961
416.545 (a) and (b) amended 453
416.546 (a) and (b) revised 453
416.640 (e)(2)(iii) and (4) amended
..... 453
416.901—416.999d (Subpart I) Authority citation revised **62682**
416.912 (b)(5) amended; (b)(6) redesignated as (b)(8) and revised; new (b)(6) and (7) added **62682**
416.919s (e)(1) revised **32846**
416.920a (e) introductory text amended; (e)(1) revised; (e)(2) and (3) redesignated as (e)(4) and (5); new (e)(2) and (3) added **62682**
416.927 (f)(1), (2)(i) and (ii) revised
..... **62683**
416.929 (a) and (b) amended **62683**
416.946 (a) revised **62683**
416.1002 Amended **62683**
416.1015 (c) introductory text revised; (c)(2) amended; (c)(3) redesignated as (c)(4); new (c)(3) added **62684**
416.1018 Amended **33169**
416.1019 (b) introductory text, (1), (2) and (c) revised **62684**
416.1110 Heading and (a) revised; (c) amended **54287**
416.1112 (c)(8) and (9) amended; (c)(10) added **54287**
416.1124 (c)(21) and (22) amended; (c)(23) and (24) added **54287**
416.1130 (b) amended **54287**

NOTE: **Boldface page numbers indicate 2010 changes.**

CHANGES APRIL 1, 2010 THROUGH FEBRUARY 28, 2011

416.1210 (u) and (v) amended; (w) added 54287
416.1432 (b) amended 39160
416.1436 (a) amended; (c), (d) and (e) introductory text revised; (g) and (h) added 39161
416.1438 (a) amended 39161
416.1441 (a) and (d) amended 33169
416.1443 (a)(1), (b)(1), (c)(1), (2) and (3) amended 33169
416.1448 (a) amended 33169
416.1450 (b) amended 39161
416.1453 (b) amended 33169
416.1466 (a) amended 33169
416.1469 (b)(1) amended 33169
418.1205 (e) and (f) revised; (g) added; interim 41086
418.1210 (b) revised; interim 41086
418.1230 (d) revised; interim 41086
418.1255 (e) and (f) revised; (g) added; interim 41086
418.1265 (c)(2) and (3) revised; interim 41087
418.1322 Added; interim 75890
418.2001—418.2355 (Subpart C) Added; interim 75891
418.3120 (a)(3) revised; (b)(4) added; interim 81845
418.3123 (e) added; interim 81845
418.3335 (b) revised; interim 81845
418.3345 Removed; interim 81846
418.3350 Revised; interim 81846
418.3405 (a) revised; interim 81846
418.3425 (f) revised; interim 81846
418.3680 Amended 33169
439 Removed 31275

Chapter V—Employment and Training Administration, Department of Labor (Parts 600—699)

606 Authority citation revised 57156
606.3 Amended 57156
606.20 (a)(3) amended 57156
606.21 (c) and (d) amended 57156
606.22 (b)(4), (c)(1), (2), (3) and (d)(3) amended 57156
606.32 (b) revised 57156
618 Added 17000
Clarification 44720
641 Revised 53812
655.10 (b) introductory text, (1) and (2) revised; (b)(4), (5), (f) and (g) removed; (b)(3), (6), (h) and (i) redesignated as new (b)(4), (5), (f) and (g); new (b)(3), (6) and (7) added; eff. 1–1–12 3483

Chapter VI—Office of Workers' Compensation Programs, Department of Labor (Parts 700—799)

Chapter VI Heading revised 63380
701 Authority citation revised 63380
701.201 Revised 63380

Chapter VIII—Joint Board for the Enrollment of Actuaries (Parts 900—999)

903.8 (a) and (b) revised; (c)(2)(i) through (vi) amended 81455

Proposed Rules:

1 49596
10 49596
25 49596
350 20299
404 ....20299, 42639, 51336, 62487, 71632
405 62487
416 ....20299, 42639, 51336, 62487, 71632
641 ....71514, 78939
655 ....61578, 67662
672 52671
701 ....50718, 63425
1001 33203
....9517

TITLE 21—FOOD AND DRUGS

Chapter I—Food and Drug Administration, Department of Health and Human Services (Parts 1—1299)

1 Authority citation revised 73953
1.1 (b) revised; (c) amended; eff. 4–14–11 73953
1.20 Introductory text revised; eff. 4–14–11 73953
1.101 (d)(2)(iii) revised 20914
2 Technical correction 56858
2.125 (e)(1)(iii), (v), (2)(iii), (iv), (4)(iv), (vii) and (viii) removed; eff. in part 6–30–11 and 12–31–13 19241
5 Revised 16354
10.90 (a) and (c) revised 16346
14.55 (f) added; eff. 4–14–11 73953
17.1 (j) added; eff. 4–14–11 73953

NOTE: **Boldface page numbers indicate 2010 changes.**

CHANGES APRIL 1, 2010 THROUGH FEBRUARY 28, 2011

TITLE 21 Chapter I—Con.

17.2 Revised; eff. 4–14–11 73954
50.25 (c) and (d) redesignated as (d) and (e); new (c) added 270
73.2110 Regulation at 75 FR 14493 confirmed 34361
101 Uniform compliance date 78155
106.120 (b) revised 32658
107.50 (e)(2) revised 32659
107.240 (b) revised 32659
118.11 (a), (b)(2)(i) and (3)(vi) revised 18751
312.32 Revised 59961
312.64 (b) revised 59963
312.140 (a)(1) amended 37295
312.310 (d)(1) revised 32659
314.440 (a)(2) amended 37295
320.31 (d)(1) and (2) amended; (d)(3) added 59963
510.600 (c)(1) table and (2) table amended 20523, 52622, 54016, 55676, 66304, 68972, 69586, 72679, 79296, 79955, 81456
(c)(1) table amended 54017
(c)(1) table and (2) table amended 2807, 2808, 6327
516.3 (b) amended 69588
516.20 (b)(2) revised 69588
516.1318 Added 6327
520.390b (b) revised 55676
520.580 (b)(1) amended 52622
520.766 Added 67031
520.1448a (c)(2) amended 66305
520.1616 Heading revised 26646
520.1618 Added 26646
520.1871 (a)(1), (d)(1)(i) and (iii) revised; (b)(1) amended 54018
520.2043 (b)(2) amended 52622
520.2215 (b) amended 69586
520.2320 Removed 65565
520.2455 (a) and (b) revised 54492
520.2640 (a), (b) and (d)(3)(ii) revised 76259
522.246 (b)(2) amended 22524
522.313a (e)(1)(ii) amended; (e)(3) revised 62468
522.533 Heading and (b) revised; (c) added; (d) removed 52622
Revised 81456
522.558 (c)(2)(ii) revised 60308
522.930 Added 59611
522.956 (d)(2) revised 54019
522.970 (b), (e)(1)(iii) and (2) revised 76260
522.1002 (a)(2) amended 2808
522.1192 (b)(1), (2) and (e)(2)(ii) revised 26647
522.1664 Added 3489
522.1696a (b)(1), (2), (d)(2)(ii)(A) and (iii) revised 54017
522.1696b (b)(1), (2), (d)(2)(i)(A) and (iii)(B) revised 54017
522.2005 Revised 20269
(b) and (c) revised 38700
524.1044i Added 54492
524.1193 (b) and (e)(2) revised 26648
524.1465 (b) amended 79296
524.1610 Added 16346
526 Heading revised 71017
526.464a (c) revised 71017
529.536 Added 21163
529.1940 (d)(2) and (e)(1) revised; (e)(2)(iii) amended 63085
556.30 Removed 65565
556.90 Removed 24394
556.220 Removed 65566
556.680 Removed 65566
558.4 (d) table amended 24394, 34361, 65566
558.35 Removed 65566
558.185 (b)(2) removed; (b)(3) redesignated as new (b)(2) 24394
558.315 Removed 65566
558.325 (a) and (c)(3)(ii) revised; (d)(2)(i) table and (iii) table amended 55676
558.342 (e)(1)(v), (vi) and (vii) amended 60309
558.376 Removed 65566
558.485 (b)(3) amended 55677
558.500 (e)(2)(viii) amended; (e)(2)(xii) removed 20917
(e)(2)(xii) and (xiii) added 54019
558.630 (b)(5) amended 55677
573.170 Added 41725
573.480 Revised 7106
801.430 (f)(2) footnote 1 revised 20914
803.11 (c) revised 20914
803.12 (c) revised 32659
803.21 (a) revised 20914
807.22 (a) revised 20914
807.37 (a) and (b)(2) revised 20914
807.90 (a)(1) revised 20915
812.19 (a)(1) revised 20915
814.1 (a) revised 16350
Regulation at 75 FR 16350 withdrawn 41986
814.2 Revised 16350
Regulation at 75 FR 16350 withdrawn 41986
814.20 (b)(3)(i) revised 16351
(h)(1) revised 20915
Regulation at 75 FR 16351 withdrawn 41986

NOTE: **Boldface page numbers indicate 2010 changes.**

CHANGES APRIL 1, 2010 THROUGH FEBRUARY 28, 2011

814.37 Heading and (b) revised **16351**
Regulation at 75 FR 16351 withdrawn **41986**
814.39 (h) added **16351**
Regulation at 75 FR 16351 withdrawn **41986**
814.44 (e)(1)(ii), (iii) and (iv) redesignated as (e)(1)(iii), (iv) and (v), new (e)(1)(ii) added **16351**
Regulation at 75 FR 16351 withdrawn **41986**
814.100 (a) through (e) redesignated as (b) and (d) through (g); new (b) amended; new (a) and (c) added **16351**
Regulation at 75 FR 16351 withdrawn **41986**
814.104 (b)(4)(ii) and (5) amended; (b)(6) added; eff. 8–16–10 ..... **16351**
(d)(1) revised **20915**
Regulation at 75 FR 16351 withdrawn **41986**
814.116 (c)(2), (3) and (4) redesignated as (c)(3), (4) and (5); new (c)(2) added **16351**
Regulation at 75 FR 16351 withdrawn **41986**
820.1 (e)(1) revised **20915**
822.8 Revised **20915**
822.12 Revised **20915**
860.123 (b)(1) revised **20916**
866.3305 Regulation at 74 FR 42775 confirmed **59611**
870.5100 Added **54496**
872.3700 Correctly removed **33170**
878.4011 Added **68974**
878.4340 Added 6553
878.4683 Added **70114**
880.6310 Added; eff. 4–18–11 8649
892.1715 Added **68203**
900.15 (d)(3)(i) revised **20916**
900.18 (c) introductory text revised **20916**
900.21 (b)(1) revised **20916**
1002.7 Introductory text revised **20916**
1002.10 Introductory text revised **20916**
1002.20 (b) introductory text revised **20916**
1002.30 (b) introductory text revised **16352**
1002.41 (a)(1) revised **16352**
1002.42 Revised **16353**
1002.50 (c)(3) revised **20916**
1003 Authority citation revised **16353**
1004 Authority citation revised **16353**
1005 Authority citation revised **16353**
1005.25 (c) revised **16353**
1010 Authority citation revised **16353**
1010.4 (c)(3) revised **16353**
1020 Authority citation revised **16353**
1030 Authority citation revised **16353**
1040 Authority citation revised **16353**
1040.10 (a)(3)(i) revised **20917**
1040.20 (d)(3)(iii) revised **20917**
1050 Authority citation revised **16353**

Chapter II—Drug Enforcement Administration, Department of Justice (Parts 1300—1399)

1306 Policy statement **61613**
1308 Technical correction **47451**
1308.11 (g) revised **37301**
(d)(15) through (34) redesignated as (d)(16) through (35); new (d)(15) added **79300**
1308.12 (g)(3) added **37299**
1310.04 (f)(1)(i) table, (ii) and (g)(1)(i) through (vii) revised; (g)(1)(viii) and (ix) added **38922**
1310.09 (k) added **37306**
1310.10 (a) introductory text revised **38922**
1310.12 (c) table amended; (d)(2) revised **37306**
1310.13 (i) table revised **53869**
1310.14 Added **38922**

Proposed Rules:

1 ..... **22713, 73984**
14 ..... **73984**
16 737
17 ..... **73984**
58 ..... **80011**
101 ..... **76526**
..... 9525
165 ..... **16363**
170 ..... **81536**
184 ..... **81536**
186 ..... **81536**
310 7743

NOTE: **Boldface page numbers indicate 2010 changes.**

CHANGES APRIL 1, 2010 THROUGH FEBRUARY 28, 2011

TITLE 21 *Proposed Rules:—Con.*

334 7743
500 ....**79320**
510 ....**36588**
514 ....**36588**
516 ....**69614**
558 ....**36588**
570 ....**81536**
814 ....**16365**
866 ....**59670**
870 ....**52294**
882 ....**17093, 44182**
884 ....**52294**
890 ....**17093, 44182**
892 ....**52294**
1107 737
1140 ....**27672**
1141 ....**69524, 75936**
1301 ....**32140**
1308 ....**47503, 66196, 67054, 71635**
....2287
1309 ....**32140**
1310 ....**36306**

TITLE 22—FOREIGN RELATIONS

Chapter I—Department of State (Parts 1—199)

22 Authority citation revised **28193, 36531**
22.1 Amended **28193**
Revised; interim **36532**
40.1 (1)(2) revised **45476**
40.301 (a) revised **82243**
42.63 Revised **45476**
42.67 Revised **45476**
42.81 (b) revised **45477**
51.51 (d) revised; interim **36535**
62 Regulation at 72 FR 33673 confirmed; authority citation revised **48559**
Authority citation revised **65981**
Authority citation revised 10500
62.2 Regulation at 72 FR 33673 confirmed **48559**
62.17 Revised 10500
62.22 Regulation at 72 FR 33673 confirmed; revised **48559**
62.25 Revised **65981**
120.4 (a) and (c) revised **46843**
120.28 (a)(8) added **46844**
124 Authority citation revised **52624**
124.1 (a) revised **52624**
125 Authority citation revised **52624, 52626**
125.4 (a) revised **52624**
(b)(9) revised **52626**
126.8 Removed **52624**
126.13 (a) introductory text revised **52624**
129 Authority citation revised **52625**
129.7 (e) removed **52625**
129.8 (c) removed **52625**

Proposed Rules:

62 ....**23196, 60674**
120 10291
121 ....**76930, 76935**
122 10291
123 10291
124 ....**48625**
126 ....**48625**
228 8961
129 10291

TITLE 23—HIGHWAYS

Chapter I—Federal Highway Administration, Department of Transportation (Parts 1—999)

470 Authority citation revised 6691
470.105 (a) and (b)(1) amended; footnote 1 revised 6691
470.107 (a)(2) amended 6691
470.111 (b) revised; (c) removed; (d), (e) and (f) redesignated as new (c), (d) and (e); new (e) amended 6691
470.101—470.115 (Subpart A) Appendices A, B and C amended 6692
511 Added **68427**
669 Authority citation revised **43409**
669.7 Revised **43409**
669.9 (b) and (c) amended **43409**
669.11 Amended **43409**
669.13 Revised **43409**
669.15 Revised **43409**
669.19 (a), (b) and (c) amended **43409**
669.21 Revised **43409**
772 Revised **39834**

Proposed Rules:

1—999 (Ch. I) 8940
650 ....**42643**
655 ....**20935**
1200—1299 (Ch. II) 8940
1200 ....**22317**
1300—1399 (Ch. III) 8940
1300 ....**22317**

NOTE: **Boldface page numbers indicate 2010 changes.**

CHANGES APRIL 1, 2010 THROUGH FEBRUARY 28, 2011

TITLE 24—HOUSING AND URBAN DEVELOPMENT

Subtitle A—Office of the Secretary, Department of Housing and Urban Development (Parts 0—99)

5 Authority citation revised **66258**
5.1001—5.1005 (Subpart K) Heading revised; interim **41089**
Regulation at 75 FR 41089 confirmed **76261**
5.1004 Added; interim **41089**
Regulation at 75 FR 41089 confirmed **76261**
5.2001—5.2011 (Subpart L) Revised **66258**
84.22 (d) amended; (m) removed; interim **41089**
Regulation at 75 FR 41089 confirmed **76261**
84.52 Revised; interim **41089**
Regulation at 75 FR 41089 confirmed **76261**
84.82 (c)(3) removed; interim **41090**
Regulation at 75 FR 41090 confirmed **76261**
85.3 Amended; interim **41090**
Regulation at 75 FR 41090 confirmed **76261**
85.23 (b) revised; interim **41090**
Regulation at 75 FR 41090 confirmed **76261**
85.41 (a)(3) amended; (b) and (c) revised; (d) and (e) removed; interim **41090**
Regulation at 75 FR 41090 confirmed **76261**
85.50 (b)(2) revised; (b)(3) removed; (b)(4) and (5) redesignated as new (b)(3) and (4); interim **41091**
Regulation at 75 FR 41091 confirmed **76261**
91.205 (b)(1) amended **66260**
91.305 (b)(1) amended **66260**

Chapter II—Office of Assistant Secretary for Housing-Federal Housing Commissioner, Department of Housing and Urban Development (Parts 200—299)

Chapter II Policy statement **54020**
200.54 Revised **51915**
202.2 Amended **20731**
202.3 (a) introductory text, (1) and (3) revised **20731**
202.5 Revised **20732**
(n)(2)(i) corrected **23582**
202.6 Revised **20734**
202.8 Revised **20734**
202.9 (a) amended **20734**
202.11 Revised **20734**
202.12 (a)(1) revised **20734**

Chapter V—Office of Assistant Secretary for Community Planning and Development, Department of Housing and Urban Development (Parts 500—599)

570.481 Regulation at 74 FR 36389 confirmed **17304**
570.701 Regulation at 74 FR 36389 confirmed **17304**
570.704 Regulation at 74 FR 36389 confirmed **17304**
570.705 Regulation at 74 FR 36389 confirmed **17304**
570.709 Regulation at 74 FR 36389 confirmed **17304**
570.710 Regulation at 74 FR 36389 confirmed **17304**
570.711 Regulation at 74 FR 36389 confirmed **17304**

Chapter VIII—Office of the Assistant Secretary for Housing—Federal Housing Commissioner, Department of Housing and Urban Development (Section 8 Housing Assistance Programs, Section 202 Direct Loan Program; Section 202 Supportive Housing for the Elderly Program and Section 811 Supportive Housing for Persons With Disabilities Program) (Parts 800—899)

880.504 (f) revised **66260**
880.607 (c)(5) revised **66260**
882.407 Revised **66260**
882.511 (g) revised **66261**
882.514 (c) amended **66261**
883.605 Revised **66261**
884.216 (c) revised **66261**

NOTE: **Boldface page numbers indicate 2010 changes.**

CHANGES APRIL 1, 2010 THROUGH FEBRUARY 28, 2011

TITLE 24 Chapter VIII—Con.

884.223 (f) revised **66261**
886.128 Revised **66261**
886.132 Revised **66261**
886.328 Revised **66261**
886.329 (f) revised **66261**
891.575 (f) revised **66262**
891.610 (c) revised **66262**
891.630 (c) revised **66262**

Chapter IX—Office of Assistant Secretary for Public and Indian Housing, Department of Housing and Urban Development (Parts 900—1699)

901 Removed; interim **10149**
902 Revised; interim **10149**
903.6 (a)(3) revised **66262**
903.7 (m)(5) revised **66262**
905 Authority citation revised **65208**
Technical correction **70582**
905.10—905.120 Designated as Subpart A; subpart heading added **65208**
905.500—905.515 (Subpart E) Added **65208**
907 Added; interim **10162**
960.103 Heading and (d) revised **66262**
960.200 (b)(8) revised **66262**
960.203 (c)(4) revised **66262**
966.4 (a)(1) and (e) revised **66262**
982.53 Heading and (e) revised **66263**
982.201 (a) revised **66263**
982.202 (d) revised **66263**
982.307 (b)(4) revised **66263**
982.310 (h)(4) revised **66263**
982.314 (b) and (c)(2) revised **66263**
982.315 (a) redesignated as (a)(1); (a)(2) added; (b) revised **66264**
982.353 (b) amended **66264**
982.452 (b)(1) amended **66264**
982.551 (e) and (l) revised **66264**
982.552 (c)(2)(v) revised **66264**
982.553 (e) revised **66264**
983.4 Amended **66264**
983.251 (a)(3) revised **66264**
983.255 (d) revised **66264**
983.257 (a) amended **66265**
1003.506 (a)(3) redesignated as (a)(4); new (a)(3) added; (b) revised **20271**

Chapter XX—Office of Assistant Secretary for Housing—Federal Housing Commissioner, Department of Housing and Urban Development (Parts 3200—3899)

3500 Interpretation **36271**
Response to comments **74620**

Proposed Rules:

5 4194
91 ..... **66978**
92 ..... **66978**
200 ..... **69363**
..... 4194, 5518
203 ..... **62335**
..... 4194
207 ..... **69363**
236 4194
401 ..... **52689**
570 4194
574 4194
577 ..... **20541**
903 6654
905 6654
941 6654
968 6654
969 6654
982 4194
1000 ..... **19920, 29964, 36022**
3280 ..... **34064, 39871**
3282 ..... **35902**
..... 8852
3285 ..... **35902**
3500 ..... **31334**

TITLE 25—INDIANS

Chapter I—Bureau of Indian Affairs, Department of the Interior (Parts 1—299)

15.1 Revised; interim 7505
15.2 Amended; interim 7505
15.10 revised; interim 7505
15.12 (a) revised; interim 7505
15.202 (e) revised; interim 7505
15.203 Revised; interim 7505

NOTE: **Boldface page numbers indicate 2010 changes.**

CHANGES APRIL 1, 2010 THROUGH FEBRUARY 28, 2011

Chapter III—National Indian Gaming Commission, Department of the Interior (Parts 500—599)

542.7 Regulation at 73 FR 60498 eff. date delayed to 10–13–11 ..... **55270**
542.16 Regulation at 73 FR 60498 eff. date delayed to 10–13–11 ..... **55270**
543.3 (c)(3) revised; eff. 10–13–11 ..... **55270**

Chapter V—Bureau of Indian Affairs, Department of the Interior, and Indian Health Service, Department of Health and Human Services (Parts 900—999)

900.6 Amended **31701**
900.156 (b) amended **31701**
900.165 (b) and (c) amended **31701**
900.172 (b) and (c) amended **31701**
900.177 Revised **31701**
900.216 (b) and (c) revised **31701**
900.222 (e) revised **31701**
900.253 (b) revised **31701**

Chapter VI—Office of the Assistant Secretary—Indian Affairs, Department of the Interior (Parts 1000—1099)

1000.421 (b) revised **31701**
1000.428 Amended **31701**
1000.429 Heading and introductory text revised **31701**
1000.430 Revised **31702**
1000.431 Revised **31702**

Proposed Rules:

1—299 (Ch. I) **59672**
..... 2617, 10526
300—399 (Ch. II) 10526
500—599 (Ch. III) 10526
900 (Ch. V) 10526
1000—1199 (Ch. VI) 10526
1200—1299 (Ch. VII) 10526

TITLE 26—INTERNAL REVENUE

Chapter I—Internal Revenue Service, Department of the Treasury (Parts 1—899)

1 Authority citation amended **17856, 27931, 33991, 44903, 49386, 49401, 64084, 64135, 75899, 78161, 80701**
Technical correction **26061, 52267, 65567**
Technical correction 708
1.108(i)–0T Added **49401**
(b)(2)(i) corrected **57163**
1.108(i)–1T Added **49402**
(b)(2)(iii)(A) and (D) correctly amended **55677**
(b)(2)(B)(*iv*) corrected **57163**
1.108(i)–2T Added **49386**
1.108(i)–3T Added **49406**
1.132–5 (h) revised **27936**
1.162–24 Added **17856**
1.274–5 (k) and (l) revised; (m) amended **27936**
1.274–5T (k) and (l) revised **27937**
1.280F–6 (b)(2)(ii) revised **27937**
1.382–1 Introductory text revised; amended **33992**
1.382–1T Added **33991**
1.382–2T (h)(4)(vii)(A) heading and (x)(J) correctly revised **44138**
1.382–7 Added **33992**
1.382–7T Removed **33992**
1.401(a)(35)–1 Added **27931**
1.403(b)–4 (c)(5) *Example 12* correctly amended **65566**
1.403(b)–6 (e)(5) correctly amended **65566**
1.403(b)–7 (b)(1) correctly amended **65566**
1.403(b)–10 (b)(3) heading correctly revised; (b)(3)(i) heading correctly added **65566**
1.408–7 (d)(2) amended **64084**
1.411(a)(13)–1 Added **64135**
(e)(1)(iii)(E) corrected 4244
1.411(b)(5)–1 Added **64137**
(b)(1)(ii)(A) and (d)(1)(iii) correctly revised; (b)(1)(iv) *Example 4*, (c)(5) *Examples 2* and *3* and (f)(2)(iii) correctly amended **81456**
1.468A–0 Added **80701**
1.468A–0T Removed **80701**
1.468A–1 Added **80701**

NOTE: **Boldface page numbers indicate 2010 changes.**

CHANGES APRIL 1, 2010 THROUGH FEBRUARY 28, 2011

TITLE 26 Chapter I—Con.

1.468A–1T Removed **80701**
1.468A–2 Added **80701**
1.468A–2T Removed **80701**
1.468A–3 Added **80701**
1.468A–3T Removed **80701**
1.468A–4 Added **80701**
1.468A–4T Removed **80701**
1.468A–5 Added **80701**
1.468A–5T Removed **80701**
1.468A–6 Added **80701**
(e)(3) *Example 2* correctly amended 3837
1.468A–6T Removed **80701**
1.468A–7 Added **80701**
1.468A–7T Removed **80701**
1.468A–8 Added **80701**
1.468A–8T Removed **80701**
1.468A–9 Added **80701**
1.468A–9T Removed **80701**
1.704–3 (a)(1) and (f) amended; (a)(10) revised **32660**
1.863–10T Added **76263**
(f) correctly revised **81457**
1.883–0 Amended **56861**
1.883–0T Removed **56861**
1.883–1 (c)(3)(i)(D), (G), (H), (I), (ii), (g)(1)(ix), (x), (xi), (3), (h)(1)(ii) and (3) revised **56861**
1.883–1T Removed **56862**
1.883–2 (d)(3)(ii), (e)(2), (f)(3) and (4)(ii) revised **56862**
(f)(4)(ii)(C) correctly revised **63380**
1.883–2T Removed **56863**
1.883–3 Revised **56863**
1.883–3T Removed **56865**
1.883–4 (b)(1)(ii), (c)(1), (d)(1), (4)(i)(C), (D), (e)(2) and (3) revised **56865**
1.883–4T Removed **56865**
1.883–5 (d) revised; (e) removed **56865**
(d) heading correctly revised **63380**
1.883–5T Removed **56866**
1.932–1 (e)(1) correctly revised 4244
1.1001–3 (b), (c)(2)(ii), (e)(5)(i) and (h) revised; (f)(7) added 1064
1.1012–1 (c)(1), (4), (6), (7)(ii), (iii) introductory text, (*a*), (e) heading, (1) through (4), (5) heading, (6) and (7) revised; (c)(8) through (11) and (e)(8) through (12) added **64084**
1.1221–3 Added 6554
1.1221–3T Removed 6554
1.1301–1 Heading, (a), (b)(1), (3), (c)(1), (d)(3)(ii), (4), (e), (f)(2), (4) and (g) revised **78157**
1.1301–1T Removed **78160**
1.1397E–1 (a), (d), (h), (i), (j) and (m) revised **44904**
(m)(3) correctly amended **52267**
1.1397E–1T Removed **44907**
1.1461–1 (a)(1) amended **75899**
1.1502–21 (b)(3)(v) and (h)(9) added **35645**
1.1502–21T Revised **35645**
(b)(3)(v)(B), (C)(*1*) and (*2*) revised; (b)(3)(v)(E) *Examples 1* and *2* correctly amended **44901**
1.6011–4 (e)(1) correctly amended **26061**
1.6012–2 (a)(4) and (5) added **78161**
1.6033–5 Added **38702**
1.6033–5T Removed **38702**
1.6039–2 (c)(1) amended **64090**
1.6041–1 (a)(1)(ii) amended; (a)(1)(iv) and (v) amended; (j) revised **49827**
1.6041A–1 (d)(4) added **49828**
1.6042–4 (e)(1) amended **64090**
1.6044–5 (b) amended **64090**
1.6045–1 (c)(3)(xii), (q) and (p) removed; (c)(3)(xi), (d)(6), (7), (k)(3) and (r) redesignated as new (c)(2)(xii), (d)(8), (9), (k)(4) and new (p); (a)(9), (c)(2), (3)(i)(B)(*1*), (C), (d)(1), (2), (5), new (8), new (9), (e)(2)(i), (f)(2)(i), (k)(1) and (2) revised; (a)(14), (15), (16), (b) *Examples 9, 10, 11*, new (c)(3)(xi), (4) *Examples 7, 8, 9*, new (d)(6), new (7) and new (k)(3) added **64090**
1.6045–2 (d) revised **64097**
1.6045–3 (e) revised **64097**
1.6045–4 (m)(2) revised; (m)(3) added **64097**
1.6045–5 (a)(3) revised **64097**
1.6045A–1 Added **64097**
1.6045B–1 Added **64101**
1.6049–6 (c) and (e)(2) amended **64103**
1.6050W–1 Added **49828**
1.6050W–2 Added **49828**
1.6054–1 (d)(6)(i), (ii)(A), (B)(*2*) and (iii)(A) corrected **75896**
1.6109–2 Heading, (a)(2) and (d) revised; (e) through (i) added **60315**
1.6302–1 Heading, (a) and (b) heading revised; (b)(1) and (c)

NOTE: **Boldface page numbers indicate 2010 changes.**

CHANGES APRIL 1, 2010 THROUGH FEBRUARY 28, 2011

removed; (b)(2) and (d) redesignated as (b) and new (c); new (d) added **75899**
1.6302–2 Heading, (a)(1)(i), (ii), (iv), (b) heading and (1) revised; (b)(6) removed; (g) amended **75899**
1.6302–3 Heading, (a) and (c) revised; (d) added **75900**
1.6302–4 Revised **75900**
1.6411–2 (a) and (b) revised **51935**
1.6411–2T Removed **51935**
1.6411–3 (b), (c), (d)(1) introductory text, (ii), (iii), (2) and (3) revised **51935**
1.6411–3T Removed **51936**
31 Authority citation amended **75900**
Technical correction 708
31.3406–0 Amended **49834**
31.3406(a)–2 (a) revised **49835**
31.3406(b)(3)–5 Added **49835**
31.3406(d)–1 (d) revised **49835**
31.6051–4 (c)(2) revised **49835**
(c)(2) revised; (d) amended **64103**
31.6071(a)–1 (a)(1) and (c) revised; (g) added **75900**
31.6302–0 Amended **75901**
31.6302–1T (g)(1) and (n)(1) revised **75902**
31.6302–2 Heading and (d) revised **75903**
31.6302–4 (h)(2)(iii) redesignated as (h)(2)(iv); heading, (c)(1) through (4), (d) *Examples 1* through *5*, (h)(2)(ii), new (iv), (i)(1) and (3) revised; new (h)(2)(iii) and (iv) added; (i)(4), (5) and (6) removed; (o) added **75901**
Heading and (d) revised; (e) added **75903**
31.6302(c)–2A Removed **75903**
31.6302(c)–3 Heading, (a)(1) introductory text, (i), (ii) introductory text, (b) and (c) revised; (a)(3) and (d) removed **75903**
40 Technical correction 708
40.0–1 (d) redesignated as (f); new (d) and (e) added; new (f) heading revised **33686**
40.0–1T Added **33686**
40.6302(c)–1 (a)(1) amended; (f) heading revised; (g) added **33686**
Heading, (d) and (f) revised; (b)(2)(v) amended **75903**
40.6302(c)–1T Added **33686**
Heading revised **75903**
40.6302(c)–2 (c) amended **75904**
40.6302(c)–3 Heading and (c) revised; (g) amended **75904**
(c) correctly amended 709
49.0–3T Added **33686**
49.5000B–1T (Subpart G) Added **33686**
53.4965–1 Added **38702**
53.4965–2 Added **38702**
(c)(6)(i) and (C) correctly revised **46844**
53.4965–3 Added **38702**
53.4965–4 Added **38702**
53.4965–5 Added **38702**
(c)(4) *Example* correctly amended **46844**
53.4965–6 Added **38702**
53.4965–7 Added **38702**
53.4965–8 Added **38702**
(e) and (f) *Example 1* correctly amended **46844**
53.4965–9 Added **38702**
53.6071–1 (g) and (h) revised **38708**
(g)(3) correctly revised **46845**
53.6071–1T (g) and (h) removed **38708**
54 Authority citation amended **34558, 37222, 41756, 43350**
54.6011–1 (c) and (d) revised **38708**
(c)(2) correctly revised **46845**
54.6011–1T (c) and (d) removed **38709**
54.9801–2 Amended; interim **37222**
54.9801–3 (a)(1)(i) revised; interim **37223**
54.9815–1251T Added **34558**
(a)(5) and (f)(2) removed; (a)(3) introductory text, (i), (ii) and (f)(1) redesignated as (a)(3)(i), (A), (B) and (f); (a)(1) and (g)(4) *Example 9* revised; new (a)(3)(ii) added; new (f) amended; interim **70120**
54.9815–2704T Added; interim **37223**
54.9815–2711T Added; interim **37223**
54.9815–2712T Added; interim **37225**
54.9815–2713T Added; interim **41756**
54.9815–2714T Added; interim **27134**
(h) and (i) revised **34562**
54.9815–2719AT Added; interim **37225**
54.9815–2719T Added; interim **43350**
300.0 (b)(9) added; (c) removed **60320**
300.1 (d) added **60320**
300.2 (d) added **60320**
300.3 (d) added **60320**

NOTE: **Boldface page numbers indicate 2010 changes.**

CHANGES APRIL 1, 2010 THROUGH FEBRUARY 28, 2011

TITLE 26 Chapter I—Con.

300.4 (d) added **60320**
300.5 (d) added **60320**
300.6 (d) added **60321**
300.7 (d) added **60321**
300.8 (d) added **60321**
300.9 Added **60321**
301 Authority citation amended **75904, 78898**
Technical correction 708
Authority citation correctly revised 709
301.6011(g)–1 Added **38709**
301.6033–5 Added **38710**
301.6033–5T Removed **38710**
301.6103(j)(1)–1 (b)(3)(xxv) added; (e) revised **52459**
301.6103(j)(1)–1T (b)(3)(xxix) and (xxx) added; (e) revised; (f) amended **52459**
301.6229(c)(2)–1 Added **78898**
301.6229(c)(2)–1T Removed **78899**
301.6302–1 Revised **75904**
301.6404–0 Amended **33993**
301.6404–4 Added **33993**
301.6404–4T Removed **33995**
301.6501(e)–1 Added **78899**
301.6501(e)–1T Removed **78900**
301.6656–1 (b) and (c) revised **75904**
301.6721–1 (g)(3)(xii) amended; (g)(3)(viii) through (xiii) redesignated as (g)(3)(ix) through (xiv); new (g)(3)(xiii) amended; new (g)(3)(viii) added **49836**
(g)(2) and (3) revised **64103**
301.6722–1 (d)(2)(xviii) amended; (d)(2)(xvi) through (xix) redesignated as (d)(2)(xvii) through (xx); new (d)(2)(xvi) added; new (d)(2)(xix) amended **49836**
(d)(2) revised **64104**
301.7502–2 Removed **75904**
301.9100–4T (a)(1) table amended; (a)(2)(iv) removed **17857**
602.101 (b) table amended (OMB numbers) **17857, 33688, 34562, 35647, 38710, 49394, 49407, 56866, 60316, L80716**
(b) table amended (OMB numbers); interim **27136, 37229, 43354, 44907, 64105**

Proposed Rules:

1 ..... **20941, 31736, 35710, 49427, 49428, 51433, 51707, 52485, 54541, 54802, 55698, 59172, 60371, 64197, 75439, 76321, 76940, 78940, 81543**
..... 1101, 1105, 2852, 7757
31 ..... **51707, 52485, 54541, 59172**
..... 1105, 2852, 7757
40 ..... **33740, 51707, 59172**
49 ..... **33740**
54 ..... **19297, 27141, 37242, 41787, 43109, 70159, 81544**
300 ..... **43110, 48880, 76940**
..... 2617
301 ..... **51707, 52485, 52486, 55699, 59172, 75439, 76940**
..... 2852, 6369

TITLE 27—ALCOHOL, TOBACCO PRODUCTS AND FIREARMS

Chapter I—Alcohol and Tobacco Tax and Trade Bureau, Department of the Treasury (Parts 1—399)

1.10 Amended 5476
1.82 (a) amended; eff. 4–18–11 9090
4.5 Amended 5476
4.10 Amended 5476
4.23 (a) amended 5476
4.25 (e)(1)(i) and (2) revised 3500
(d) introductory text amended 5476
4.28 Introductory text amended 5476
4.32 (b)(2) amended 5476
4.37 (a) introductory text amended 5476
4.46 Introductory text amended 5477
4.61 Introductory text amended 5477
4.65 (a) amended 5477
4.70 (b) introductory text and (c) revised 5477
4.71 (a)(2) amended 5477
5.22 (i) amended 5477
5.61 Amended 5477
7.4 Amended 5477
7.24 (f) amended 5477
9.0 Added 3500
9.1—9.3 (Subpart A) Revised 3500
9.11—9.14 (Subpart B) Revised 3500
9.28 Revised **81849**
9.43 (c)(1) and (2) amended 5477
9.58 (c)(13) amended 5477

NOTE: **Boldface page numbers indicate 2010 changes.**

CHANGES APRIL 1, 2010 THROUGH FEBRUARY 28, 2011

9.183 Heading, (a), (b) introductory text and (c) introductory text revised; (d) added **67618**
9.218 Added **42604**
13.11 Amended 5477
13.23 Amended 5477
16.22 (c) amended 5477
17 Regulation at 74 FR 37401 confirmed **16667**
17.1 Regulation at 74 FR 37401 confirmed **16667**
17.4 Regulation at 74 FR 37401 confirmed **16667**
17.11 Regulation at 74 FR 37402 confirmed **16667**
17.21—17.23 (Subpart C) Regulation at 74 FR 37402 confirmed **16667**
17.51—17.93 (Subpart D) Regulation at 74 FR 37402 confirmed **16667**
17.101 Regulation at 74 FR 37402 confirmed **16667**
17.134 Regulation at 74 FR 37402 confirmed **16667**
17.137 Amended 5477
17.141 Regulation at 74 FR 37402 confirmed **16667**
Amended 5477
17.146 Regulation at 74 FR 37402 confirmed **16667**
17.148 Regulation at 74 FR 37402 confirmed **16667**
17.161 Regulation at 74 FR 37402 confirmed **16667**
17.162 (d) and (f) amended; eff. 4–18–11 9090
17.163 (a) amended; eff. 4–18–11 9090
17.168 Regulation at 74 FR 37402 confirmed **16667**
17.171 Regulation at 74 FR 37402 confirmed **16667**
17.181 Regulation at 74 FR 37402 confirmed **16667**
17.182 Regulation at 74 FR 37402 confirmed **16667**
17.187 Regulation at 74 FR 37402 confirmed **16667**
18.34 Amended 5477
19 Regulation at 74 FR 37403 confirmed **16667**
Revised; eff. 4–18–11 9090
19.11 Regulation at 74 FR 37403 confirmed **16667**
Amended; eff. 2–22–11 through 2–24–14 3508
19.49—19.52 (Subpart Ca) Regulation at 74 FR 37403 confirmed **16667**
19.63 Regulation at 74 FR 37403 confirmed **16667**
19.65 Regulation at 74 FR 37403 confirmed **16667**
19.67 Regulation at 74 FR 37403 confirmed **16667**
19.71 Regulation at 74 FR 37403 confirmed **16667**
19.374 Regulation at 74 FR 37403 confirmed **16667**
19.522 (a) revised; eff. 2–22–11 through 2–24–14 3508
19.523 (a), (c) and (d) revised; eff. 2–22–11 through 2–24–14 3508
19.565 Revised; eff. 2–22–11 through 2–24–14 3509
19.703 (a) revised; eff. 2–22–11 through 2–24–14 3509
19.906 Regulation at 74 FR 37403 confirmed **16667**
20.2 (b) amended 5477
20.38—20.40a (Subpart Ca) Regulation at 74 FR 37403 confirmed **16667**
20.161 (a) amended 5478
20.241 Regulation at 74 FR 37403 confirmed **16667**
22 Regulation at 74 FR 37403 confirmed **16667**
22.37—22.40 (Subpart Ca) Regulation at 74 FR 37404 confirmed **16667**
22.102 Regulation at 74 FR 37404 confirmed **16667**
22.142 (d) amended 5478
22.171 Regulation at 74 FR 37404 confirmed **16667**
24 Regulation at 74 FR 37404 confirmed **16667**
24.10 Amended; eff. 2–22–11 through 2–24–14 3509
24.50 Regulation at 74 FR 37404 confirmed **16667**
24.51 Regulation at 74 FR 37404 confirmed **16667**
24.52 Regulation at 74 FR 37404 confirmed **16667**
24.53 Regulation at 74 FR 37404 confirmed **16667**
24.54 Regulation at 74 FR 37404 confirmed **16667**

NOTE: **Boldface page numbers indicate 2010 changes.**

CHANGES APRIL 1, 2010 THROUGH FEBRUARY 28, 2011

TITLE 27 Chapter I—Con.

24.55 Regulation at 74 FR 37404 confirmed **16667**
24.113 Amended 5478
24.146 Regulation at 74 FR 37404 confirmed **16667**
24.168 (c) amended 5478
24.225 Authority citation revised 5478
24.226 Amended; eff. 4–18–11 9171
24.235 (a) amended; eff. 4–18–11 9171
24.271 Revised; eff. 2–22–11 through 2–24–14 3509
24.272 (e) amended 5478
24.273 Revised; eff. 2–22–11 through 2–24–14 3510
24.300 (g) revised; eff. 2–22–11 through 2–24–14 3511
24.309 (l) amended 5478
24.314 Amended 5478
24.323 Amended 5478
25 Regulation at 74 FR 37404 confirmed **16667**
25.11 Amended 5478
25.24 Regulation at 74 FR 37404 confirmed **16667**
25.62 (b) amended 5478
25.93 (a) revised; eff. 2–22–11 through 2–24–14 3511
25.111—25.114 (Subpart I) Regulation at 74 FR 37404 confirmed **16667**
25.163 Amended; eff. 2–22–11 through 2–24–14 3511
25.164 (c) and (d) revised; eff. 2–22–11 through 2–24–14 3511
25.164a Revised; eff. 2–22–11 through 2–24–14 3512
25.168 Regulation at 74 FR 37405 confirmed **16667**
25.169 Regulation at 74 FR 37405 confirmed **16667**
25.221 (a)(2) amended 5478
25.223 (b) amended 5478
25.225 A amended 5478
25.275 Regulation at 74 FR 37405 confirmed **16667**
25.292 (a)(8) amended 5478
25.294 (a) amended 5478
26 Regulation at 74 FR 37405 confirmed **16667**
26.11 Regulation at 74 FR 37405 confirmed **16667**
Amended; eff. 2–22–11 through 2–24–14 3512
26.31 (a) revised 5478
26.36 Regulation at 74 FR 37405 confirmed **16667**
26.44 Regulation at 74 FR 37405 confirmed **16667**
26.45 Regulation at 74 FR 37405 confirmed **16667**
26.46 Regulation at 74 FR 37405 confirmed **16667**
26.47 Regulation at 74 FR 37405 confirmed **16667**
26.50 (b) amended 5479
26.112 (b) and (d) revised; (c)(1) amended; eff. 2–22–11 through 2–24–14 3513
26.112a (e) amended 5479
26.126 Amended 5479
26.128 Amended 5479
26.171 Regulation at 74 FR 37405 confirmed **16667**
26.173 Regulation at 74 FR 37406 confirmed **16667**
26.199f (a) amended; eff. 4–18–11 9171
26.210 Regulation at 74 FR 37406 confirmed **16667**
26.211 Regulation at 74 FR 37406 confirmed **16667**
26.220 (b) amended 5479
26.293 (a)(3) amended; eff. 4–18–11 9171
26.307 Regulation at 74 FR 37406 confirmed **16667**
26.309 Regulation at 74 FR 37406 confirmed **16667**
27 Regulation at 74 FR 37406 confirmed **16667**
27.1 Regulation at 74 FR 37406 confirmed **16667**
27.11 Regulation at 74 FR 37406 confirmed **16667**
27.30—27.31 (Subpart C) Regulation at 74 FR 37406 confirmed **16667**
28 Regulation at 74 FR 37406 confirmed **16667**
28.2 (b) revised 5479
28.3 Amended 5479
28.118 Amended; eff. 4–18–11 9171
28.122 Heading revised; (a) and (c) amended 5479
28.212 Regulation at 74 FR 37406 confirmed **16667**
30.31 (d) amended; eff. 4–18–11 9171
30.32 (c) amended 5479
30.52 Amended; eff. 4–18–11 9171

NOTE: **Boldface page numbers indicate 2010 changes.**

CHANGES APRIL 1, 2010 THROUGH FEBRUARY 28, 2011

31 Regulation at 74 FR 37407 confirmed **16667**
31.45 (b) amended; eff. 4–18–11 9172
31.65 (a) amended; eff. 4–18–11 9172
40 Regulation at 74 FR 37419 confirmed **16667**
Authority citation revised 3513
40.11 Regulation at 74 FR 37419 confirmed **16667**
40.21 Regulation at 74 FR 14481 confirmed **42607**
40.22 (b)(2)(i) amended 5479
40.23 Regulation at 74 FR 14482 confirmed **42607**
40.25 Regulation at 74 FR 14482 confirmed **42607**
40.31 Regulation at 74 FR 37419 confirmed **16667**
40.33 Regulation at 74 FR 37419 confirmed **16667**
40.34 Regulation at 74 FR 37419 confirmed **16667**
40.35 Regulation at 74 FR 37419 confirmed **16667**
40.36 Regulation at 74 FR 37419 confirmed **16667**
40.42 Amended 5479
40.62 Amended 5479
40.66 Amended 5479
40.67 Amended 5480
40.68 Amended 5480
40.74 Regulation at 74 FR 14482 confirmed **42607**
40.75 Amended 5479
40.91 Amended 5480
40.92 Amended 5479
40.93 Amended 5479
40.104 Amended 5479
40.111 Revised 5480
40.112 Amended 5479
40.113 Removed 5480
40.114 Amended 5479
40.137 Amended 5479
40.163 Revised; eff. 2–22–11 through 2–24–14 3513
40.164 Revised; eff. 2–22–11 through 2–24–14 3514
40.165 (a) revised; eff. 2–22–11 through 2–24–14 3514
40.165a (e) amended 5480
40.183 Regulation at 74 FR 14482 confirmed **42607**
40.184 Regulation at 74 FR 14483 confirmed **42607**
40.201 Amended 5480
40.231 Amended 5480
40.281 Amended 5479
40.282 Amended 5479
40.283 Amended 5479
40.284 Amended 5479
40.286 Amended 5479
40.287 Amended 5479
40.311 (b) amended 5480
40.313 Amended 5480
40.332 Regulation at 74 FR 14483 confirmed **42607**
40.351 Regulation at 74 FR 14483 confirmed **42607**
40.352 Regulation at 74 FR 14483 confirmed **42607**
40.355 (b), (c), (f) and (g) revised; eff. 2–22–11 through 2–24–14 3514
40.356 Amended 5480
40.357 (a)(1) amended 5480
40.371 Regulation at 74 FR 37419 confirmed **16667**
40.373 Regulation at 74 FR 37419 confirmed **16667**
40.374 Regulation at 74 FR 37419 confirmed **16667**
40.375 Regulation at 74 FR 37419 confirmed **16667**
40.392 Amended 5480
40.393 Amended 5480
40.407 Amended 5480
40.471 Amended 5480
40.472 Amended 5480
40.473 Amended 5480
40.474 Amended 5480
40.478 Amended 5480
41.31 Regulation at 74 FR 14484 confirmed **42607**
41.32 Regulation at 74 FR 14484 confirmed **42607**
41.33 Regulation at 74 FR 14484 confirmed **42607**
41.34 Regulation at 74 FR 14484 confirmed **42607**
41.35 Regulation at 74 FR 14484 confirmed; table amended **42607**
41.81 Regulation at 74 FR 14485 confirmed; (c)(4)(iii) amended **42607**
41.106 Regulation at 74 FR 14485 confirmed; (a)(6) amended **42607**
41.110 Regulation at 74 FR 14485 confirmed; (f) amended **42607**
41.113 Revised; eff. 2–22–11 through 2–24–14 3515
41.114 (b) and (d) revised; eff. 2–22–11 through 2–24–14 3515
41.115a (e) amended 5480

NOTE: **Boldface page numbers indicate 2010 changes.**

CHANGES APRIL 1, 2010 THROUGH FEBRUARY 28, 2011

TITLE 27 Chapter I—Con.

41.196 Amended 5480
41.198 Regulation at 74 FR 14485 confirmed....**42607**
44 Regulation at 74 FR 37419 confirmed....**16667**
44.2 (a) amended....5480
44.11 Regulation at 74 FR 37419 confirmed....**16667**
44.31 Regulation at 74 FR 37419 confirmed....**16667**
44.33 Regulation at 74 FR 37419 confirmed....**16667**
44.34 Regulation at 74 FR 37419 confirmed....**16667**
44.35 Regulation at 74 FR 37419 confirmed....**16667**
44.36 Regulation at 74 FR 37419 confirmed....**16667**
44.92 Regulation at 74 FR 14485 confirmed; (a)(2)(A), (B) and (C) redesignated as (a)(2)(i), (ii) and (iii)....**42607**
44.162 Regulation at 74 FR 14485 confirmed....**42607**
45.11 Amended....5480
46 Regulation at 74 FR 37420 confirmed....**16667**
46.75 Regulation at 74 FR 14486 confirmed....**42607**
46.91—46.138 (Subpart D) Regulation at 74 FR 37420 confirmed....**16667**
46.191—46.274 (Subpart I) Regulation at 74 FR 14486 confirmed....**42607**
53.96 (b)(1) and (2) amended....5481
53.151 (a)(2) amended....5481
70 Regulation at 74 FR 37424 confirmed....**16667**
70.1 Regulation at 74 FR 37424 confirmed....**16667**
70.1 (a)(1) amended....5481
70.11 Amended....5481
70.21 Heading(V)....5481
70.22 (a) revised; (b) amended....5481
70.96 Regulation at 74 FR 37424 confirmed....**16667**
70.148 (c)(2) amended....5481
70.306 Heading revised; (a) amended; eff. 2–22–11 through 2–24–14....3515
(b)(2) amended....5481
70.321 Regulation at 74 FR 37424 confirmed....**16667**
70.411 Regulation at 74 FR 37424 confirmed....**16667**
(a), (c)(6), (7) and (12) amended....5481
70.412 Regulation at 74 FR 37424 confirmed....**16667**
(a) amended; eff. 2–22–11 through 2–24–14....3515
70.413 (e) amended....5481
70.414 Regulation at 74 FR 37424 confirmed....**16667**
70.421 Regulation at 74 FR 37424 confirmed....**16667**
70.422 Regulation at 74 FR 37424 confirmed....**16667**
70.431 Regulation at 74 FR 37424 confirmed....**16667**
(a) and (b) introductory text amended; (b)(2) and (3) revised; (b)(4) removed....5481
70.441 (d) amended....5481
70.442 Introductory text amended....5481
70.443 (a)(1) introductory text amended....5482
70.444 Introductory text amended....5482
70.445 Introductory text amended....5482
70.448 (a)(1) amended....5482
70.462 Amended....5482
70.471 Revised....5482
70.486 Amended....5482
70.701 (c) amended....3502
(d)(2)(i)(A) and (B) amended....5482
70.802 (g) revised....5482
70.803 (f) amended....5482
71 Regulation at 74 FR 14491 confirmed....**42607**
71.27 Amended....5482
71.46 Regulation at 74 FR 14491 confirmed....**42607**
71.49b Regulation at 74 FR 14491 confirmed....**42607**
71.108 (a) amended....5482
71.110 Removed....5482

Chapter II—Bureau of Alcohol, Tobacco, Firearms, and Explosives, Department of Justice (Parts 400—699)

478.71 Regulation at 74 FR 1878 confirmed....**31288**
478.72 Regulation at 74 FR 1878 confirmed....**31288**
478.73 Regulation at 74 FR 1878 confirmed....**31288**

NOTE: **Boldface page numbers indicate 2010 changes.**

CHANGES APRIL 1, 2010 THROUGH FEBRUARY 28, 2011

478.74 Regulation at 74 FR 1878 confirmed....**31288**
478.76 Regulation at 74 FR 1878 confirmed....**31288**
478.78 Regulation at 74 FR 1878 confirmed....**31288**

Proposed Rules:

4....**67663, 67666, 67669, 81948, 81949**
....3573
5....**67669, 81949**
....3584
7....**67669, 81949**
9....**43446, 53877, 78944**
19....3584
24....3584
25....3584
26....3584
40....**42659**
....3584
41....**42659**
....3584
44....**42659**
45....**42659**
46....**42659**
70....3584
478....**47254**
555....**56489**
646....**44173**

NOTE: **Boldface page numbers indicate 2010 changes.**

CHANGES JULY 1, 2010 THROUGH FEBRUARY 28, 2011

TITLE 28—JUDICIAL ADMINISTRATION

Chapter I—Department of Justice (Parts 0—199)

0.1 Amended **70123**
0.50 (n) added **69871**
0.55 (v) added **69871**
0.134 (Subpart W–1) Added **70123**
0.135—0.137 (Subpart W–1) Redesignated as Subpart W–2 ..... **70123**
0.135—0.137 (Subpart W–2) Redesignated from Subpart W–1 ..... **70123**
2.17 (b) revised **81459**
2.63 Existing text designated as (a); (b) added **81459**
2.208 (a)(2) revised **51179**
16.96 (v) and (w) added **80314**
26.20—26.23 (Subpart B) Removed **71355**
35 Authority citation revised **56177**
35.104 Amended **56177**
35.130 (h) added **56178**
35.133 (c) added **56178**
35.136 Added **56178**
35.137 Added **56178**
35.138 Added **56179**
35.139 Added **56180**
35.150 (b)(1) amended; (b)(2) redesignated as (b)(3); new (b)(2) added **56180**
35.151 (a) through (d) revised; (e) redesignated as (i); new (e) through (h), (j) and (k) added **56180**
35.152 Added **56183**
35.160 (a) and (b) revised; (c) and (d) added **56183**
35.161 Revised **56184**
35.171 (a)(2) revised **56184**
35.172 Revised **56184**
35.190 (e) added **56184**
35 Appendix A redesignated as Appendix B; new Appendix A added **56184**
Appendix B redesignated from Appendix A **56184**
Appendix B heading revised **56236**
36 Authority citation revised **56250**
36.104 Amended **56250**
36.208 (b) removed; (c) redesignated as new (b) and revised **56251**
36.211 (c) added **56251**
36.302 (c)(3) through (9), (e) and (f) added **56251**
36.303 (b)(1), (2), (c) and (d) revised; (f) redesignated as (g); new (f) added **56253**
36.304 (d)(1) revised; (d)(2) redesignated as (d)(3); new (d)(3) amended; new (d)(2), Appendix and (g)(4) added **56254**
36.308 Revised **56255**
36.309 (b)(1)(iv), (v) and (vi) added **56255**
36.311 Added **56255**
36.403 (a) text designated as (a)(1); (a)(2) added; (f)(2)(iii) revised **56256**
36.405 Revised **56256**
36.406 Revised **56256**
36.407 Removed **56257**
36.603 Removed; new 36.603 redesignated from 36.604 and revised **56257**
36.604 Redesignated as 36.603; new 36.604 redesignated from 36.605; (a) introductory text, (2) and (b) revised **56257**
36.605 Redesignated as 36.604 ..... **56257**
36.605 Redesignated from 36.606; (a) amended **56258**
36.606 Redesignated as 36.605; new 36.606 redesignated from 36.607; (d) added **56258**
36.607 Redesignated from 36.608 ..... **56258**
36.608 Redesignated as 36.607 ..... **56258**
36 Appendix A redesignated as Appendix D; new Appendix A added **56258**
Appendix B redesignated as Appendix C; new Appendix B added **56317**
Appendix C heading and Appendix D heading revised **56358**
72.3 *Example 2* revised **81853**
79.74 (b) revised **48275**

Chapter V—Bureau of Prisons, Department of Justice (Parts 500—599)

541 Authority citation revised **76267**
541.1—541.8 (Subpart A) Revised **76267**
541.3 Table corrected **81854**
541.7 (a)(4) and (g) corrected **81854**
541.20—541.33 (Subpart B) Revised **76273**
541.23 (c)(3) corrected **81854**
552.25 Revised 6056

NOTE: **Boldface page numbers indicate 2010 changes.**

CHANGES JULY 1, 2010 THROUGH FEBRUARY 28, 2011

TITLE 28 Chapter V—Con.

570.30—570.38 (Subpart C) Revised 1517

Proposed Rules:

2 62342
16....53262
35....**43446, 43452, 43460, 66054**
36....**43452, 43460, 43467, 66054**
115 6248

TITLE 29—LABOR

Subtitle A—Office of the Secretary of Labor (Parts 0—99)

24 Revised 2820

Chapter IV—Office of Labor-Management Standards, Department of Labor (Parts 400—499)

403 Authority citation revised **74959**
Regulation at 75 FR 74959 eff. date corrected....**75904**
403.2 (d) removed **74959**
Regulation at 75 FR 74959 eff. date corrected....**75904**
403.5 (d) removed **74959**
Regulation at 75 FR 74959 eff. date corrected....**75904**
403.8 (c) removed; (d) redesignated as new (c) **74959**
Regulation at 75 FR 74959 eff. date corrected....**75904**

Chapter XIV—Equal Employment Opportunity Commission (Parts 1600—1699)

1635 Added **68932**

Chapter XVII—Occupational Safety and Health Administration, Department of Labor (Parts 1900—1999)

1910.1—1910.8 (Subpart A) Authority citation revised 10515
1910.7 (f)(1) introductory text, (3)(i) and (4) revised; (f)(2) introductory text amended 10515
1926 Policy statement....**80315**
1926.1—1926.6 (Subpart A) Authority citation revised....**68430**
1926.5 Table amended (OMB numbers)....**68430**
1926.6 Added **48130**
1926.31 Removed....**48133**
1926.450—1926.454 (Subpart L) Authority citation revised....**48133**
1926.450 (a) revised **48133**
1926.500—1926.503 (Subpart M) Authority citation revised **48133**
1926.500 (a)(2)(ii) and (4) revised; (a)(3)(v) added **48133**
1926.550—1926.555 (Subpart N) Authority citation and heading revised **48134**
1926.550 Redesignated as 1926.1501 ....**48134**
1926.553 (c) added **48134**
1926.600—1926.606 (Subpart O) Authority citation revised....**48134**
1926.600 (a)(6) revised....**48134**
1926.750—1926.761 (Subpart R) Authority citation revised....**48134**
1926.753 (a) and (c)(4) revised....**48134**
1926.800—1926.804 (Subpart S) Authority citation revised....**48135**
1926.800 (t) revised....**48135**
1926.850—1926.860 (Subpart T) Authority citation revised....**48135**
1926.856 (c) revised....**48135**
1926.858 (b) revised **48135**
1926.950—1926.960 (Subpart V) Authority citation revised....**48135**
1926.952 (c) revised....**48135**
1926.1050—1926.1060 (Subpart X) Authority citation revised **48135**
1926.1050 (a) revised....**48135**
1926.1400—1926.1442 (Subpart CC) Added **48135**
1926.1500 (Subpart DD) Added **48134**
1926.1501 Redesignated from 1926.550 ....**48134**
1926 Appendix A amended....**48135**
1978 Revised; interim **53553**
Clarification **71356**
1982 Added; interim **53527**
Clarification **71356**
1983 Added; interim **53538**
Clarification **71355**

Chapter XX—Occupational Safety and Health Review Commission (Parts 2200—2499)

2201 Authority citation revised **41371**
2201.3 (a), (c) and (d) revised **41371**
2201.4 (c) introductory text, (1), (3), (4), (5) and (d) revised; (e) amended **41371**

NOTE: **Boldface page numbers indicate 2010 changes.**

CHANGES JULY 1, 2010 THROUGH FEBRUARY 28, 2011

2201.6 (a), (c), (d)(3) and (g) revised; (h) and (i) added **41372**
2201.7 (b)(1), (2) introductory text and (e) revised; (b)(2)(v) added **41372**
2201.10 (a)(3), (5) and (7) revised; (a)(8), (10) and (11) redesignated as (a)(16, (17) and (18); (a)(9) removed; new (a)(8) through (15) added **41373**

Chapter XXV—Employee Benefits Security Administration, Department of Labor Parts 2500—2599)

2550.404a–5 Added **64937**
2550.404c–1 (b)(2)(i)(B), (c)(1)(ii) and (f)(1) revised; (d)(2)(iv) added **64946**
2550.408b–2 (c) revised; interim; eff. 7–16–11 ..... **41635**
2590.715–1251 (a)(5) and (f)(2) removed; (a)(3), (i), (ii) and (f)(1) redesignated as (a)(3)(i), (A), (B) and (f); (a)(1) and (g)(4) *Example 9* revised; new (a)(3)(ii) added; new (f) amended; interim **70121**
2590.715–2713 Added; interim **41757**
2590.715–2719 Added; interim **43354**

Chapter XXVII—Federal Mine Safety and Health Review Commission (Parts 2700—2799)

2700.5 (b) revised **73957**
(c) revised **81462**
2700.31 Revised **73957**
2700.100—2700.110 (Subpart J) Added **81462**

Chapter XL—Pension Benefit Guaranty Corporation (Parts 4000—4999)

4003.32 Amended **68205**
4003.52 Amended **68205**
4022 Appendix B amended **41091, 49408, 55967, 63381, 69589, 78161**
Appendix C amended **41092, 49408, 55968, 63381, 69589, 78162**
Appendix B amended 2579, 8650
Appendix C amended 2579, 8650
4044 Appendix B amended **55968, 78162**
Appendix D amended **74622**
4903 Revised **68205**

Proposed Rules:

104 ..... **80410**
404 ..... **48416**
452 1559
1908 ..... **54064**
1910 ..... **38646, 64216, 69369, 77798**
1915 ..... **38646**
1917 ..... **38646**
1918 ..... **38646**
1919 ..... **38646**
1926 ..... **38646, 64216, 77798**
1928 ..... **38646**
2510 ..... **65263**
2520 ..... **70625**
2550 ..... **73987**
2570 ..... **53172, 54542**
2590 ..... **70160, 81544**
4003 ..... **42662**
4062 ..... **48283, 64683**
4063 ..... **48283, 64683**
4903 ..... **42662**

TITLE 30—MINERAL RESOURCES

Chapter I—Mine Safety and Health Administration, Department of Labor (Parts 1—199)

75.403 Revised **57857**

Chapter II—Bureau of Ocean Energy Management, Regulation, and Enforcement, Department of the Interior (Parts 200—299)

Chapter II Heading revised **61066**
200 Removed **61066**
201 Redesignated as Part 1201 ..... **61066**
202 Redesignated as Part 1202 ..... **61066**
203.250—203.251 (Subpart F) Redesignated as Part 1203 ..... **61067**
204 Redesignated as Part 1204 ..... **61067**
206 Redesignated as Part 1206 ..... **61069**
207 Redesignated as Part 1207 ..... **61080**
208 Redesignated as Part 1208 ..... **61080**
210 Redesignated as Part 1210 ..... **61081**
212 Redesignated as Part 1212 ..... **61084**
215 Removed **61084**
217 Redesignated as Part 1217 ..... **61084**
218 Redesignated as Part 1218 ..... **61084**
219.100—219.105 (Subpart C) Redesignated as Part 1219; new Subpart C added **61086**
220 Redesignated as Part 1220 ..... **61087**
227 Redesignated as Part 1227 ..... **61088**

NOTE: **Boldface page numbers indicate 2010 changes.**

CHANGES JULY 1, 2010 THROUGH FEBRUARY 28, 2011

TITLE 30 Chapter II—Con.

228 Redesignated as Part 1228.....**61090**
229 Redesignated as Part 1229.....**61091**
230 Removed.....**61091**
231 Removed.....**61091**
232 Removed.....**61091**
233 Removed.....**61091**
234 Removed.....**61091**
241 Redesignated as Part 1241.....**61091**
242 Removed.....**61092**
243 Redesignated as Part 1243.....**61092**
250 Policy statement.....**80717**
250.198 (h)(80) added.....**63649**
250.199 (e)(17) revised.....**63649**
250.298 (a)(3) and (h)(79) added; (h)(63) revised; interim.....**63372**
250.415 (c), (d) and (e)(2) revised; (f) added; interim.....**63372**
(d) correctly revised; interim **76632**
250.416 (d) and (e) revised; (f) and (g) added; interim.....**63372**
250.418 (g) revised; (h) redesignated as (j); new (h) and (i) added; interim.....**63372**
250.420 (a)(4) and (5) revised; (a)(6) and (b)(3) added; interim.....**63373**
250.423 Revised; interim.....**63373**
250.442 Revised; interim.....**63373**
250.446 (a) revised; interim.....**63374**
250.449 (h) and (i) revised; (j) and (k) added; interim.....**63374**
250.451 (i) added; interim.....**63374**
250.456 (i) amended; (j) redesignated as (k); new (j) added; interim.....**63374**
250.515 (b)(5) and (e) added; interim.....**63375**
250.516 (d)(6), (g) and (h) revised; (d)(8) and (9) added; interim **63375**
250.615 (e), (f) and (g) redesignated as (f), (g) and (h); (b)(5) and new (e) added; interim **63375**
250.616 (h) added; interim.....**63376**
250.617 Redesignated as 250.618; new 250.617 added; interim.....**63376**
250.618 Redesignated as 250.619; new 250.618 redesignated from 250.617; interim.....**63376**
250.619 Redesignated from 250.618; interim.....**63376**
250.1500 Amended; interim.....**63376**
250.1501 Amended; interim.....**63376**
250.1503 (b) and (c) redesignated as (c) and (d); (a), new (c)(1), new (3) and new (d)(1) amended; bew (b) added; interim.....**63376**
250.1506 (a), (b) and (c) amended; interim.....**63376**
250.1507 (c) and (d) amended; interim.....**63376**
250.1712 (e) and (f)(14) revised; (g) added; interim.....**63376**
250.1721 (e) and (g)(3) revised; (h) added; interim.....**63377**
250.1900—250.1929 (Subpart S) Added.....**63649**
285.231 Heading and (d)(1) revised **72682**
Regulation at 75 FR 72682 withdrawn.....4244
285.232 (c) revised.....**72682**
Regulation at 75 FR 72682 withdrawn.....4244
290.100—290.110 (Subpart B) Redesignated as Part 1290; new Subpart B added.....**61093**

Chapter III—Board of Surface Mining and Reclamation Appeals, Department of the Interior (Parts 300—399)

Chapter III Removed.....**64663**

Chapter VII—Office of Surface Mining Reclamation and Enforcement, Department of the Interior (Parts 700—999)

740.11 (a)(1) and (2) added.....**60275**
761.16 (g) amended.....**60275**
773.6 (c)(4) revised.....**60275**
773.9 Heading revised.....**60275**
773.22 (a) introductory text revised.....**60275**
795.4 Amended.....**60275**
816.46 (b)(2) suspension lifted; (b)(2) removed; (b)(3) through (6) redesignated as new (b)(2) through (5).....**60275**
817.15 Amended.....**60275**
817.46 (b)(2) suspension lifted; (b)(2) removed; (b)(3) through (6) redesignated as new (b)(2) through (5).....**60275**
840.10 (b) amended.....**60276**
840.13 (b) revised.....**60276**

NOTE: **Boldface page numbers indicate 2010 changes.**

CHANGES JULY 1, 2010 THROUGH FEBRUARY 28, 2011

842.11 (b)(1)(ii)(B)(1) and (4)(i) through (iv) amended **60276**
870.20 Introductory text amended **60276**
884.13 (b) revised **60276**
901.15 Table amended 9646
926.15 Table amended **81119**
934.15 Table amended **81122**
935.15 Table amended **72951**
938.15 Table amended **48547**
938.16 (h) revised **48547**
943.15 Table amended **81125**

Chapter XII—Office of Natural Resources Revenue, Department of the Interior (Parts 1200—1299)

Chapter XII Established **61066**
1201 Redesignated from Part 201 ..... **61066**
1201.100 Heading and introductory text amended **61066**
1202 Redesignated from Part 202 ..... **61066**
1202.51 (b) amended **61066**
1202.100 (a) and (b)(1) amended **61066**
1202.100 (b)(2), (c), (e)(1), (2) and (f) amended **61067**
1202.150 (a), (b)(1), (2), (c), (e)(1), (2) and (f) amended **61067**
1202.151 (a)(2), (b) and (c) amended **61067**
1202.350 (b) amended **61067**
1202.351 (a)(1), (2), (3), (b)(2) introductory text, (i) introductory text, (ii) introductory text, (iii), (3) and (c) amended **61067**
1202.353 (a)(1), (2), (b)(4), (c) and (e) amended **61067**
1202.550 (b)(2), (c)(1) and (e) amended **61067**
1202.551 (a) and (c) amended **61067**
1202.552 (b) amended **61067**
1202.553 Amended **61067**
1202.554 (a), (c), (d) introductory text and (1) through (5) amended **61067**
1202.555 (a)(4) amended **61067**
1202.556 Amended **61067**
1203 Redesignated from 203.250—203.251 (Subpart F); authority citation added **61067**
1204 Redesignated from Part 204 ..... **61067**
1204.2 Amended **61068**
1204.3 Introductory text, (a) and (b) amended **61068**
1204.5 (a) introductory text, (2), (b) introductory text, (1) introductory text, (i), (ii) and (2) amended **61068**
1204.6 Amended **61068**
1204.200 Amended **61068**
1204.201 (a)(1) and (b)(2) amended **61068**
1204.202 (b)(1), (2), (c), (d)(1) and (e)(2) amended **61068**
1204.203 (a) introductory text, (1), (2) and (b) amended **61068**
1204.204 Heading, introductory text, (a), (e) and (j) amended **61068**
1204.205 (a) introductory text, (1)(i), (ii), (b) introductory text, (1)(i) and (ii) amended **61068**
1204.206 Heading, introductory text, (a) introductory text, (1), (2), (3) introductory text, (i) and (ii) amended **61068**
(a)(3)(ii), (b) introductory text and (1) through (4) amended **61069**
1204.207 (a) amended **61069**
1204.208 (a), (b), (c)(1), (2), (d)(1), (2), (e) and (f) amended **61069**
1204.209 (a), (b) and (c) amended **61069**
1204.210 Introductory text and (a) through (d) amended **61069**
1204.211 Heading, (a) introductory text, (1), (2), (3) and (b) amended **61069**
1204.212 (a) amended **61069**
1204.215 Amended **61069**
1206 Redesignated from Part 206 ..... **61069**
1206.10 Amended **61069**
1206.50 (b)(92) and (c) amended **61069**
1206.51 Amended **61069**
1206.52 (a) introductory text, (c) introductory text, (2), introductory text, (ii), (e)(1), (2), (3) and (4) introductory text amended **61070**
(c)(2) correctly designated as (c)(2)(i); (e)(5) correctly designated from 1206.53(e)(5); (c) introductory text correctly

NOTE: **Boldface page numbers indicate 2010 changes.**

CHANGES JULY 1, 2010 THROUGH FEBRUARY 28, 2011

TITLE 30 Chapter XII—Con.

designated as 1206.53(c) introductory text **66665**
(c) introductory text correctly designated as 1206.53(c) introductory text; (c)(2) correctly designated as (c)(2)(i) **70814**
1206.52g Amended **61070**
1206.53 (a)(2), (3), (d), (e) and (5) amended **61070**
(c) introductory text correctly designated from 1206.52(c) introductory text; (e)(5) correctly designated as 1206.52(e)(5) **66665**
(e)(5) correctly designated as 1206.52(e)(5) **70814**
1206.54 (a) amended **61070**
1206.55 Amended **61070**
1206.56 (a), (b)(1), (2), (c) and (d) amended **61070**
1206.57 (a)(1)(i), (ii), (iii), (2)(i), (ii), (3), (5), (b)(1), (2)(iv) introductory text, (A), (B), (3)(i), (ii), (4), (5) introductory text, (i), (c)(1)(iii) through (vi), (2)(iii), (v), (vi), (vii), (3), (4), (d)(3), (e)(1) and (2) amended **61070**
1206.58 Heading, (a) introductory text, (1), (2) and (b) amended **61070**
1206.59 Amended **61070**
1206.60 (b) amended **61070**
1206.61 (a) and (b) amended **61070**
1206.62 Amended **61070**
1206.100 (d)(3) and (e) amended **61070**
1206.101 Amended **61070, 61071**
1206.102 (a) introductory text, (c)(1), (2) introductory text, (ii)(A), (B), (d)(1) introductory text, (i), (ii), (2)(i), (ii) and (e)(1) amended **61071**
1206.103 Introductory text, (a) introductory text, (3), (4), (b) introductory text, (1) introductory text, (i) introductory text, (ii), (3), (4), (c)(1), (2), (d), (e)(1), (2)(iv) and (3) amended **61071**
1206.104 Heading, introductory text, (a)(4), (b), (c) and (d) amended **61071**
1206.105 (b) and (c) amended **61071**
(b) correctly amended **66665**
(b) corrected **70814**
1206.107 (a) introductory text, (3), (b), (1), (2), (3), (c)(1), (2), (d) introductory text, (1), (2), (e) and (f) amended **61071**
(g) introductory text and (h) amended **61072**
(d) introductory text corrected **70814**
1206.108 Amended **61072**
1206.109 (a) introductory text, (1), (b), (c)(1), (2), (d) and (e) amended **61072**
1206.110 (a) introductory text, (1), (2) introductory text, (ii)(A), (B), (b)(4)(i), (ii), (d)(3), (e) introductory text, (1) and (g)(2) amended **61072**
(a)(2) introductory text correctly amended **66665**
(a)(2) introductory text corrected **70814**
1206.111 (b)(6)(ii)(A), (B), (g), (k)(2), (l)(1) and (2) amended **61072**
1206.112 introductory text, (a)(1)(ii), (2), (4), (b)(2), (3), (c)(1), (2) and (d)(3) amended **61072**
1206.113 Heading, introductory text and (a) amended **61072**
1206.114 Amended **61072**
1206.115 (a), (b) and (c) amended **61072**
1206.116 (a) and (b) amended **61072**
1206.117 (a) amended **61072**
1206.119 (a), (b) and (c) amended **61072**
1206.120 Amended **61072**
1206.150 (b)(3) and (c) amended **61072**
1206.151 Amended **61073**
1206.152 (a)(1), (b)(1)(ii), (iii), (iv), (2), (3), (d)(1), (e)(1), (2), (3), (f), (g), (k) and (l) amended **61073**
(e)(3) correctly amended **66665**
(e)(3) corrected **70814**
1206.153 (a)(1), (2), (b)(1)(ii), (iii), (iv), (2), (3), (d)(1), (e)(1), (2), (3), (f), (g), (k) and (l) amended **61073**
1206.154 (a)(1), (2), (b)(2), (c)(4), (d)(1) and (2) amended **61073**
1206.155 (a)(1), (2) and (b) amended **61073**
1206.156 (a), (b), (c)(1), (2), (3) and (d) amended **61073**

NOTE: **Boldface page numbers indicate 2010 changes.**

CHANGES JULY 1, 2010 THROUGH FEBRUARY 28, 2011

1206.157 (a)(1)(i), (ii), (iii), (2)(i), (ii), (3), (5), (b)(1), (2)(iv) introductory text, (A) and (B) amended **61073**
(b)(3)(i), (ii), (4), (5)(i) introductory text, (ii), (c)(1)(i), (ii), (2)(i), (iii), (d)(1), (3), (e)(1), (2), (3) and (f)(9) amended **61074**
1206.158 (a), (c)(1), (2), (3), (d)(1), (2)(i), (ii) and (e) amended **61074**
1206.159 (a)(1)(i), (ii), (iii), (3), (b)(1), (2)(iv) introductory text, (A), (B), (4), (c)(1)(i), (ii), (2), (iii), (d)(1), (3), (e)(1), (2) and (3) amended **61074**
1206.170 (c) and (d) amended **61074**
1206.171 Amended **61074, 61080**
1206.172 (a) introductory text, (2), (b)(2), (3), (c)(2) introductory text and (ii) amended **61074**
(d)(1)(i), (2) introductory text, (i), (v), (3), (4) introductory text, (5) through (8), (e)(6)(i), (iii), (f)(1) introductory text, (i), (ii), (2) introductory text, (i), (3), (g)(1)(i), (ii), (iii), (2)(i) and (ii) amended **61075**
1206.173 (a)(1), (2) introductory text, (i) introductory text, (H), (Q), (ii), (b)(1), (2) introductory text and (i) amended **61075**
1206.174 (a)(1)(i), (ii), (iii), (3), (4)(ii), (iii), (iv), (b)(1)(ii), (iii), (iv), (2), (d)(1), (2), (e), (f), (g)(2) introductory text, (j) and (k) amended **61075**
1206.175 (d)(4) amended **61075**
1206.176 (a)(1)(i), (ii), (2) and (b) through (e) amended **61075**
1206.177 (a) amended **61075**
(b), (c)(2), (3) and (d) amended **61076**
1206.178 (a)(1)(i), (ii), (iii), (2)(i), (ii) introductory text, (3)(i), (ii), (5), (b)(1)(ii), (iv) introductory text, (A), (3)(i) introductory text, (ii) introductory text, (4), (5), (d)(1), (2), (e) and (f)(9) amended **61076**
1206.179 (a), (c), (d), (e) and (g) amended **61076**
1206.180 (a)(1)(i), (ii), (iii), (3), (b)(1)(ii), (2)(iv) introductory text, (A), (3), (c)(1), (2) and (d) amended **61076**
1206.181 Introductory text, (c) and (d) amended **61076**
1206.250 (c) amended **61076**
1206.251 Amended **61076**
1206.252 Amended **61076**
1206.255 (a), (b) and (c) amended **61076**
1206.256 (d) amended **61076**
1206.257 (a), (b)(2) through (5), (d)(1), (2), (3), (e) and (f) amended **61076**
(g), (i), (j) and (k) amended **61077**
1206.258 (a) and (b) amended **61077**
1206.259 (a)(1), (2), (3), (b)(1), (2)(iv) introductory text, (A), (B), (c)(1)(i), (ii), (2)(i), (iii), (d)(3) and (e)(1) amended **61077**
1206.261 (a) introductory text and (d) amended **61077**
1206.262 (a)(2), (3), (b)(1), (2)(iv) introductory text, (A), (B), (3) introductory text, (i), (c)(1)(i), (ii), (2)(i), (iii), (d)(3), (e)(1) and (2) amended **61077**
1206.264 Amended **61077**
1206.265 Introductory text, (a) and (b) amended **61077**
1206.350 (b), (c)(2) introductory text, (i) and (ii) amended **61077**
1206.351 Amended **61077**
1206.352 (a)(2), (b)(1)(i), (ii) and (2) amended **61077**
1206.353 (a) introductory text, (b)(1)(ii), (g), (h)(1) and (m)(2) amended **61077**
(n) amended **61078**
1206.354 (a), (b)(1)(ii), (g), (h)(1), (m)(2) and (n) amended **61078**
1206.355 Amended **61078**
1206.356 (a)(2), (3), (b)(1)(iii), (3) introductory text, (i), (ii) and (c) amended **61078**
1206.357 (b)(1), (3), (d)(1), (2) and (e) amended **61078**
1206.358 (e) amended **61078**
1206.359 (a)(1), (2), (g), (h)(1) and (l)(2) amended **61078**
1206.360 Introductory text and (b) amended **61078**
1206.361 Heading, (a)(1), (2), (b) and (d) amended **61078**
1206.363 Amended **61078**
1206.364 (a) introductory text, (3), (b)(1), (2), (3), (c)(1), (2), (d) introductory text, (1), (2),

NOTE: **Boldface page numbers indicate 2010 changes.**

CHANGES JULY 1, 2010 THROUGH FEBRUARY 28, 2011

TITLE 30 Chapter XII—Con.

(e), (f), (g) introductory text and (h) amended **61078**
1206.365 Amended **61078**
1206.366 Amended **61078**
1206.451 Amended **61078, 61079, 61080**
1206.453 Amended **61079**
1206.454 (a), (b) and (c) amended **61079**
1206.455 (d) amended **61079**
1206.456 (a), (b)(2) through (5), (d)(1), (2), (3), (e), (f), (g), (i), (j) and (k) amended **61079**
1206.457 (a) and (b) amended **61079**
1206.458 (a)(1), (2), (3), (b)(1), (2)(iv) introductory text, (A), (B), (c)(1)(iii) through (vi), (2)(iii), (v), (vi), (vii), (3), (4), (d)(3), (e)(1) and (2) amended **61079**
1206.460 (a) introductory text and (d) amended **61079**
1206.461 (a)(1), (2), (3), (b)(1), (2)(iv) introductory text, (A), (B), (3) introductory text, (i), (c)(1)(iii) through (vi), (2)(iii) and (v) amended **61079**
(c)(2)(vi), (vii), (3), (4), (d)(3), (e)(1) and (2) amended **61080**
1206.463 Amended **61080**
1206.464 Introductory text, (a) and (b) amended **61080**
1207 Redesignated from Part 207 ..... **61080**
1207.1 (b) amended **61080**
1207.2 Amended **61080**
1207.3 Amended **61080**
1207.4 (a) amended **61080**
1207.5 Amended **61080**
1208 Redesignated from Part 208 ..... **61080**
1208.2 Amended **61080, 61081**
Correctly amended **66665**
Corrected **70814**
1208.4 (a), (b)(1), (2), (c) and (d) amended **61081**
1208.5 Amended **61081**
1208.6 (a) and (b)(5) amended **61081**
1208.7 (a), (b), (c), (e), (g) and (h) amended **61081**
1208.8 (a), (b) and (c) amended **61081**
1208.9 (a) amended **61081**
1208.10 (a) through (e) amended **61081**
1208.11 (a) through (e) amended **61081**
1208.12 (a), (b)(1), (2), (c) and (d) amended **61081**
1208.13 Amended **61081**
1208.15 Amended **61081**
1210 Redesignated from Part 210 ..... **61081**
1210.01 Amended **61082**
1210.02 Amended **61082**
1210.10 Introductory text and table amended **61082**
1210.20 Amended **61082**
1210.21 (a) introductory text, (b) and (d) amended **61082**
1210.30 Amended **61082**
1210.40 Amended **61082**
1210.51 (a) and (b) amended **61082**
1210.52 Introductory text amended **61082**
1210.53 (a) and (b) amended **61082**
1210.54 (a), (b) introductory text, (2) and (c) amended **61082**
1210.55 (a) introductory text, (1), (b) introductory text, (1) and (2) amended **61082**
1210.56 (a), (b) and (c) amended **61082**
1210.101 (b) amended **61082**
1210.102 (a) introductory text, (1)(ii) and (2)(i) amended **61082**
1210.103 (a) and (b) amended **61082**
1210.104 (a) introductory text, (b) introductory text, (2) and (c) amended **61082**
1210.105 (a) introductory text, (1), (b) introductory text and (1) amended **61082**
(b)(2) amended **61083**
1210.106 (a), (b) and (c) amended **61083**
1210.150 Amended **61083**
1210.151 (a), (b), (c)(2) and (3) amended **61083**
1210.152 (a) introductory text, (1), (2), (3), (b), (c)(1) and (2) amended **61083**
1210.153 (a) introductory text, (b), (c)(1) and (2) amended **61083**
1210.154 (a), (c)(1) and (2) amended **61083**
1210.155 (b) introductory text, (1), (2)(i) and (ii) amended **61083**
1210.156 (a), (c)(1) and (2) amended **61083**
1210.157 Heading, (a), (c)(1) and (2) amended **61083**

NOTE: **Boldface page numbers indicate 2010 changes.**

CHANGES JULY 1, 2010 THROUGH FEBRUARY 28, 2011

1210.158 (a), (b), (c)(1) and (2) amended **61083**
1210.201 (a)(1)(iv), (b)(3), (c)(3) introductory text, (i) and (ii) amended **61083**
1210.202 (c)(2) introductory text, (i) and (ii) amended **61083**
1210.203 (c) amended **61083**
1210.204 (c)(2) amended **61083**
1210.205 Introductory text, (b), (1), (2), (c)(1) and (2) amended **61083**
1210.206 Heading amended **61083**
1210.350 Amended **61083**
1210.351 Amended **61083**
1210.352 Amended **61083**
1210.353 Amended **61084**
1210.354 Amended **61084**
1212 Redesignated from Part 212 ..... **61084**
1212.51 (a) amended **61084**
1212.200 (b) amended **61084**
1212.350 Amended **61084**
1212.351 Amended **61084**
1217 Redesignated from Part 217 ..... **61084**
1217.200 Amended **61084**
1218 Redesignated from Part 218 ..... **61084**
1218.10 Amended **61084**
1218.40 (a) and (e) amended **61084**
1218.40 (e) amended **61085**
1218.41 (a), (b), (c)(3), (4), (e) and (f) amended **61085**
1218.42 (c) amended **61085**
1218.50 (c), (d)(1), (5)(i), (e)(1) and (2) amended **61085**
1218.51 (a), (b) introductory text, (1), (2), (4) introductory text, (c)(1) through (4), (d)(2), (3), (e), (f)(3)(ii), (4)(i), (iii), (g) heading, (1), (2), (3), (h)(1) and (2) amended **61085**
1218.52 (a) introductory text, (c)(2) and (d) amended **61085**
1218.53 (b) and (d) amended **61085**
1218.54 (e) amended **61085**
1218.55 (b) amended **61085**
1218.100 (a), (b) and (c) amended **61085**
1218.102 (a), (b) and (d) amended **61085**
1218.103 (a) amended **61085**
1218.150 (a), (b) and (c) amended **61085**
(c) and (e) amended **61086**
1218.151 Introductory text amended **61086**
1218.152 Amended **61086**
1218.154 (a) introductory text and (b) amended **61086**
1218.155 (a), (c), (d)(1), (3), (4) and (e) introductory text amended **61086**
1218.200 Amended **61086**
1218.201 Introductory text, (b) and (c) amended **61086**
1218.202 (a), (b) and (f) amended **61086**
1218.203 (b) and (d) amended **61086**
1218.300 Amended **61086**
1218.301 Amended **61086**
1218.302 (a), (b) and (f) amended **61086**
1218.303 (a)(1) amended **61086**
1218.304 Amended **61086**
1218.305 (a) and (b) amended **61086**
1218.306 (a)(2) and (b) amended **61086**
1218.307 Amended **61086**
1218.520 Amended **61086**
1218.540 Heading, introductory text, (a) introductory text, (b)(1) and (c) amended **61086**
1218.580 Amended **61086**
1219 Redesignated from 219.100—219.105 (Subpart C); authority citation added **61086**
1219.101 (a), (b) and (c) amended **61087**
1219.102 Amended **61087**
1219.103 Amended **61087**
1219.104 (a), (b) and (c) amended **61087**
1220 Redesignated from Part 220 ..... **61087**
1220.001 (a) and (b) amended **61087**
1220.002 Amended **61087**
1220.003 (a) and (b) amended **61087**
1220.010 (a) amended **61087**
1220.011 Introductory text, (b)(4) introductory text, (iii), (c)(1), (3), (e) introductory text, (f), (j)(2)(ii), (k) and (o) amended **61087**
1220.012 (a), (b) and (c)(1) through (5) amended **61087**
1220.013 (b) amended **61087**
(c), (f)(4) and (i) amended **61088**
1220.015 (a)(1) and (b)(1) amended **61088**
1220.020 (a)(1), (2), (3), (b) and (c) amended **61088**

NOTE: **Boldface page numbers indicate 2010 changes.**

CHANGES JULY 1, 2010 THROUGH FEBRUARY 28, 2011

TITLE 30 Chapter XII—Con.

1220.021 (a)(2), (3), (b)(2), (3) and (c)(2) amended **61088**
1220.022 Amended **61088**
1220.030 (a) introductory text and (4) amended **61088**
1220.031 (b) introductory text, (c), (d) and (e) amended **61088**
1220.032 (d) amended **61088**
1220.033 (c)(1) and (e) amended **61088**
1220.034 (a) and (d) amended **61088**
1227 Redesignated from Part 227 ..... **61088**
1227.1 Amended **61088**
1227.10 (b) amended **61088**
1227.101 Heading, (a) introductory text, (b) introductory text amd (c) amended **61088**
1227.102 Heading, introductory text, (a), (b), (d), (e) and (f) amended **61088**
1227.103 Introductory text and (c)(2)(i) amended **61088**
(e)(3)(i)(A) and (g) amended **61089**
1227.104 Amended **61089**
1227.105 Introductory text, (a), (c), (d), (g), (h) and (i) amended **61089**
1227.106 Introductory text, (b), (d) and (e) amended **61089**
1227.107 Amended **61089**
1227.108 Amended **61089**
1227.109 Amended **61089**
1227.110 (a), (b) introductory text, (1), (c), (d) and (e) amended **61089**
1227.111 (c) amended **61089**
1227.112 (b), (f) and (g) amended **61089**
1227.200 (a), (c) through (f), (h), (i) and (j) amended **61089**
1227.201 (a), (c) and (d) amended **61089**
1227.300 Introductory text and (a)(4) amended **61089**
1227.301 (a), (b), (c) and (e) amended **61089**
1227.400 (a)(4), (6), (7) and (c) amended **61089**
1227.401 (b) through (g) amended **61089**
1227.500 (g) amended **61089**
1227.501 (a) amended **61089**
(c) amended **61090**
1227.600 (a)3, (b)(3) and (d) amended **61090**
1227.601 (d) amended **61090**
1227.700 (d)(1) amended **61090**
1227.800 Heading, introductory text, (a), (b)(1), (2) and (3) amended **61090**
1227.801 Introductory text, (a), (b) introductory text, (1), (2) and (3)(ii) amended **61090**
1227.802 Heading, introductory text, (a), (b), (c), (d) introductory text and (e) amended **61090**
1227.803 (a), (f) introductory text, (g), (h) introductory text and (2) amended **61090**
(h)(2) amended **61090**
1227.804 Amended **61090**
1228 Redesignated from Part 228 ..... **61090**
1228.5 (a) and (c) amended **61090**
1228.6 Amended **61090**
1228.10 (b) amended **61090**
1228.100 (a), (b) introductory text and (c) amended **61090**
1228.101 (d) amended **61090**
1228.102 Amended **61090**
1228.103 (a) amended **61090**
1228.104 (a) and (c) amended **61090**
1228.108 Amended **61090**
1229 Redesignated from Part 229 ..... **61091**
1229.6 Amended **61091**
1229.100 (a)(1), (2) and (b) introductory text amended **61091**
1229.101 (b) amended **61091**
1229.102 (b)(4) and (5) amended **61091**
1229.103 (a) amended **61091**
1229.104 (b), (d), (e) and (f) amended **61091**
1229.107 (a) and (c) amended **61091**
1229.108 Amended **61091**
1229.111 Amended **61091**
1229.120 Amended **61091**
1229.121 (b), (c) and (d) amended **61091**
1229.122 (a), (b) and (c)(M) **61091**
1229.123 (b)(2), (3)(i), (v) and (vii) amended **61091**
1229.125 (a) and (b) amended **61091**
1229.126 (a) and (b) amended **61091**
1241 Redesignated from Part 241 ..... **61091**
1241.51 Heading and (b) amended **61091**
1241.55 (b) introductory text and (2) amended **61091**
1241.56 (a) amended **61091**

NOTE: **Boldface page numbers indicate 2010 changes.**

CHANGES JULY 1, 2010 THROUGH FEBRUARY 28, 2011

1241.61 Amended **61092**
1241.63 (b) introductory text and (2) amended **61092**
1241.64 (a) amended **61092**
1241.70 Heading amended **61092**
1241.71 (b) amended **61092**
1241.72 Amended **61092**
1241.75 (a), (b), (d)(1), (2), (3) and (e) amended **61092**
1241.76 Heading amended **61092**
1241.77 Heading, (a) and (b) amended **61092**
1241.80 Amended **61092**
1243 Redesignated from Part 243; heading revised **61092**
1243.1 (a) amended **61092**
1243.3 Amended **61092**
1243.4 (b)(2) amended **61092**
1243.5 Amended **61092**
1243.6 Amended **61092**
1243.7 Introductory text, (a) and (b) amended **61092**
1243.8 Heading, (a)(1), (2) introductory text, (i), (b)(1) and (2) amended **61092**
(d) amended **61093**
1243.9 Heading, (a) and (b) amended **61093**
1243.10 Heading, (a)(1), (b) introductory text, (1), (4), (5) and (6) amended **61093**
1243.11 Heading amended **61093**
1243.12 Amended **61093**
1243.100 Heading, (a), (b) introductory text and (2) amended **61093**
1243.101 Heading, introductory text and (a)(1) amended **61093**
1243.200 (a) introductory text, (b) and (c) amended **61093**
1243.201 Heading, (a), (c) introductory text and (2)(i) amended **61093**
1243.202 Heading, (a), (b) and (c) amended **61093**
1290 Redesignated from 290.100—290.110 (Subpart B); authority citation added **61093**
1290.100 Amended **61093**
1290.102 Amended **61093, 61094**
1290.103 (a) and (b) amended **61094**
1290.104 (b) amended **61094**
1290.105 (a) introductory text and (d) through (g) amended **61094**
1290.106 (a) amended **61094**
1290.108 Amended **61094**
1290.110 (a) introductory text, (1) and (2) amended **61094**

Proposed Rules:

1—199 (Ch. I) **54804**
56 ..... **49429, 62024**
57 ..... **49429, 62024**
70 ..... **64412, 69617, 73995**
..... 2617
71 ..... **64412, 69617, 73995**
..... 2617
72 ..... **64412, 69617, 73995**
..... 2617
75 ..... **64412, 69617, 73995, 81165**
..... 2617
90 ..... **64412, 69617, 73995**
..... 2617
104 5719
200—299 (Ch. II) 10526
250 ..... **72761, 81950**
285 8962
400—499 (Ch. IV) 10526
700—999 (Ch. VII) 10526
901 ..... **60371**
..... 9700
918 ..... **60373**
920 5103
926 ..... **43476, 61366**
931 4266
938 ..... **46877**
..... 6587
944 ..... **60375**
948 6589
1200—1299 (Ch. XII) 10526
1206 5317

TITLE 31—MONEY AND FINANCE: TREASURY

Subtitle A—Office of the Secretary of the Treasury (Parts 0—50)

1.20 Regulation at 73 FR 51221 confirmed **64147**
1.26 (g)(6)(ii)(A) amended 4817
1.36 (g)(1)(i) table amended **61994**
Regulation at 73 FR 51221 confirmed **64147**
(e) and (f) revised 4817

Chapter I—Monetary Offices, Department of the Treasury (Parts 51—199)

103 Removed **65812**
Policy statement **75607**

NOTE: **Boldface page numbers indicate 2010 changes.**

CHANGES JULY 1, 2010 THROUGH FEBRUARY 28, 2011

TITLE 31 Chapter I—Con.

103.15 (c) amended; (d), (e) and (f) revised **75602**
103.16 (e) amended; (g), (h) and (i) redesignated as (h), (i) and (j); new (g) added; (f) and new (h) revised **75603**
103.17 (d) amended; (e), (f) and (g) revised **75603**
103.18 (d) amended; (e) and (f) revised; (g) added **75604**
103.19 (d) amended; (e), (f) and (g) revised **75605**
103.20 (c) amended; (e) and (f) redesignated as (f) and (g); new (e) added; (d) and new (f) revised **75605**
103.21 (d) amended; (f) and (g) redesignated as (g) and (h); new (f) added; (e) and new (g) revised **75605**
103.33 Regulation at 75 FR 19245 compliance date extended to 4–10–11 ..... **63382**

Chapter II—Fiscal Service, Department of the Treasury (Parts 200—399)

208.2 (c) through (o) redesignated as (d) through (p); new (c) added; new (e) revised **80334**
208.4 Introductory text removed; (a) revised; (b) through (g) redesignated as (a)(2) through (7); (a)(1) and new (b) added; new (a)(4)(1) and (2) redesignated as (a)(4)(i) and (ii); new (a)(6) revised **80334**
208.6 Revised **80335**
208.7 Revised **80335**
208.8 Revised **80335**
208.11 Amended **80335**
208 Appendices A and B removed **80335**
210.5 (b)(5) redesignated as (b)(6); (b)(5) added; interim **80339**
212 Added; interim 9955
215.3 (a) correctly amended **51374**
285.8 Heading, (b), (c) heading, (1), (3)(i) and (ii) revised; (a), (c)(4), (d)(2), (e)(1)(i), (3), (4), (f), (h), (i) and (j) amended; (k) removed; interim 5071
317 Authority citation revised **52460**
317.1 (c)(2) revised **52460**
317.2 (c) removed; (d) redesignated as new (c) **52460**
317.3 (a) amended **52460**
317.7 Amended **52460**
317.8 Appendix removed **52460**
351.46 Footnote 2 removed **52460**
351.47 Revised **52460**
351.70 Footnote 3 redesignated as footnote 2 ..... **52460**
353.6 (b)(4), (c) and (d) redesignated as (c), (d) and (e); new (c) revised **52460**
357 Heading revised **78901**
357.22 (b) removed; (c) through (f) redesignated as new (b) through (e) **78901**
359.34 Footnote 4 removed **52461**
359.35 Revised **52461**
359.55 Footnote 5 redesignated as footnote 4 ..... **52461**
363 Nomenclature changes **70815**
363.6 Amended **70815, 78901**
363.10 (c) added **78901**
363.22 (a)(3)(ii) amended **78901**
363.27 (e)(4) amended **78901**
363.30 Added **70815**
363.37 (b) and (c) revised; (d) added **70816**
363.45 (f) revised **70816**
363.59 Added **70816**
363.60 Added **70816**
363.130—363.152 (Subpart D) Heading revised **70816**
363.130 Undesignated center heading added **70816**
363.131 Amended **70816**
363.138 Redesignated as 368.141; new 363.138 redesignated from 363.139 ..... **70816**
363.139 Redesignated as 363.138; new 363.139 redesignated from 363.145 ..... **70816**
363.140 Redesignated as 363.142; new 363.140 redesignated from 363.146 ..... **70816**
363.141 Redesignated as 363.143; new 363.141 redesignated from 363.138 and revised; undesignated center heading added **70816**
363.142 Redesignated as 363.144; new 363.142 redesignated from 363.140 ..... **70816**
363.143 Removed; new 363.143 redesignated from 363.141 ..... **70816**

NOTE: **Boldface page numbers indicate 2010 changes.**

CHANGES JULY 1, 2010 THROUGH FEBRUARY 28, 2011

363.144 Redesignated as 363.145; new 363.144 redesignated from 363.142 ..... **70816**
Heading amended **70817**
363.145 Redesignated as 363.139; new 363.145 redesignated from 363.144 ..... **70816**
363.146 Redesignated as 363.140 ..... **70816**
Undesignated center heading and new 363.146 added **70817**
363.147 Added **70817**
363.148 Added **70817**
363.209 Removed **78901**
363.210 Amended **78901**

Chapter V—Office of Foreign Assets Control, Department of the Treasury (Parts 500—599)

510 Added **67913**
515 Authority citation revised 5074
515.505 Heading and (b) revised; (d) and (e) redesignated as (e) and (f); new (d) and (f)(4) added 5074
515.560 (a)(5), (6), (7), (c)(4)(i), (ii) and (f) revised; (d)(3) added 5074
515.563 (b) revised 5075
515.565 Revised 5075
515.566 Revised 5076
515.567 Heading and (b) revised 5076
515.570 Revised 5076
515.571 (a)(5)(i) and note revised 5077
515.577 (a) introductory text revised 5077
548 Authority citation revised **73959**
548.509 (a) revised **73959**
Removed 5483
549 Added **44909**
560 Determination **48562**
Authority citation revised **59613**
560.534 Removed **59613**
560.535 Removed **59613**
561 Added **49838**
562 Added 7695
575 Removed **55463**
576 Added **55466**
594.506 (a) introductory text revised; (b) and (c) redesignated as (c) and (d); new (b) added **75906**
594.517 Added **75906**
595.506 (a) introductory text revised; (b) and (c) redesignated as (c) and (d); new (b) added **75907**
595.515 Added **75907**
597.505 Introductory text revised; note added **75909**
597.513 Added **75909**
500—599 (Ch. V) Note 7 to Appendices and Appendix A revised **38213**

Chapter X—Financial Crimes Enforcement Network, Department of the Treasury (Parts 1000—1099)

Chapter X Established **65812**
1010.350 Revised 10245
1020 Authority citation added 10516
1020.320 (d) amended; (e) and (f) revised; (g) added 10517
1021 Authority citation added 10517
1021.320 (d) amended; (f) and (g) redesignated as (g) and (h); new (f) added; (e) and new (g) revised 10517
1022 Authority citation revised 10518
1022.320 (c) amended; (e) and (f) redesignated as (f) and (g); new (e) added; (d) and new (f) revised 10518
1023 Authority citation added 10519
1023.320 (d) amended; (e), (f) and (g) revised 10519
1024 Authority citation added 10519
1024.320 (c) amended; (d), (e) and (f) revised 10519
1025 Authority citation added 10520
1025.320 (d) amended; (f), (g) and (h) redesignated as (g), (h) and (i); new (f) added; (e) and new (g) revised 10520
1026 Authority citation added 10521
1026.311 Added 10521
1026.312 Added 10521
1026.313 Added 10521
1026.314 Added 10521
1026.320 (d) amended; (e), (f) and (g) revised 10521
1027 Authority citation added 10522
1028 Authority citation added 10522

Proposed Rules:

1 ..... **62737**
..... 7121
10 ..... **51713**

NOTE: **Boldface page numbers indicate 2010 changes.**

CHANGES JULY 1, 2010 THROUGH FEBRUARY 28, 2011

TITLE 31 *Proposed Rules:—Con.*

29 ..... **71047**
..... 6112
50 ..... **45563**
103 ..... **41788, 60377, 76677**
..... 9268

TITLE 32—NATIONAL DEFENSE

Chapter I—Office of the Secretary of Defense (Parts 1—399)

108 Revised **72682**
185 Revised 2248
199.2 (b) amended; interim **47455**
(b) amended **47458**
(b) amended 8297
199.3 (e)(1)(v) and (vi) added **50883**
199.4 (d)(3)(ix) added; (g)(39) revised **47459**
(g)(37)(viii) and (ix) revised; (g)(37)(x), (xi) and (xii) redesignated as new (g)(37)(xi), (xii) and (xiii); new (g)(37)(x) added **47461**
(c)(3)(x)(A) revised **50882**
(e)(26)(ii)(B) introductory text amended; (e)(26)(ii)(B)(*1*)(*ii*) and (*iv*) revised; (e)(26)(ii)(B)(*2*), (*3*) and (*4*) redesignated as (e)(26)(ii)(B)(*3*), (*4*) and (*5*); (e)(26)(ii)(B)(*1*)(*v*) and new (*2*) added 2253
(e)(15) and (g)(28) revised 8297
199.5 (b)(4), (g)(2)(ii) introductory text through (C)(*2*) and (E) removed; (g)(2)(ii)(D) redesignated as (g)(2)(ii); (c)(6), (7)(iii), (f)(3)(i), (g)(2)(i), new (ii), (4)(iii), (h)(2), (3)(v)(A) and (j) revised **47711**
199.6 (c)(3)(iii)(L) and (M) added **47460**
(c)(3)(iii)(K) revised **50882**
199.17 (o)(4) revised **47713**
(a)(3) amended; (v) redesignated as (w); new (v) added **50884**
199.21 (q) revised **63397**
199.25 Added; interim **47455**
239 Revised **69873**
241 Added; interim **77754**
323 Appendix H amended **61618**

Chapter V—Department of the Army (Parts 400—699)

655 Revised 6693

Chapter VI—Department of the Navy (Parts 700—799)

701.128 (f) removed **61619**
706.2 Table Three amended **58303**
Table Four amended **47210, 66305, 68213**
Table Five amended **66305, 72686**
Table Four amended 8894
Table Five amended 8894
776.33 Revised; interim **52861**

Chapter VII—Department of the Air Force (Parts 800—1099)

865.0—865.8 (Subpart A) Revised **59613**

Chapter XVII—Office of the Director of National Intelligence (Parts 1700—1799)

1701.24 Added **57163**

Proposed Rules:

68 ..... **47504**
156 5729
161 ..... **47515**
174 ..... **78946**
182 ..... **81547**
183 ..... **72766**
199 ..... **47519, 50950, 59173**
..... 2288, 2290, 2291
222 ..... **59176**
285 ..... **60397**
311 56

TITLE 33—NAVIGATION AND NAVIGABLE WATERS

Chapter I—Coast Guard, Department of Homeland Security (Parts 1—199)

1.01–60 (a)(1)(iii) removed **49410**
3.65–10 Introductory text revised **47212**
Correctly revised **58304**
3.65–15 Revised **48565**
53.1 (a) revised **79959**
53.5 Amended **79959**
53.7 (b) and (c) revised **79959**
53.9 (a)(1) through (5), (b)(1), (c) introductory text, (1), (2), (e) and (f) revised; (a)(7) removed **79960**

NOTE: **Boldface page numbers indicate 2010 changes.**

CHANGES JULY 1, 2010 THROUGH FEBRUARY 28, 2011

53.11 (a), (b) and (c) revised **79960**
100 Technical correction **41987**
Temporary regulations list **50700**
Temporary regulations list 7107
Technical correction 9646
100.35T0144 Added (temporary) **38410**
100.35–T01–0675 Added (temporary) **47217**
100.35T05–0295 Added (temporary) **39163**
100.35T05–0383 Added (temporary) **57390**
100.35–T05–0713 Added (temporary) **47214**
100.35–T05–0756 Added (temporary) **31938**
100.35–T05–0813 Added (temporary) **67216**
100.122 Added **38712**
100.1101 Implementation (temporary) **55677**
100.T07–0039 Added (temporary) 9223
100.T07–1151 Added (temporary) 7703
100.T08–0534 Added (temporary) **56868**
100.T08–2010–0518 Added (temporary) **55970**
100.T09–0238 Added (temporary) **39450**
100.T09–0279 Added (temporary) **39447**
100.T09–0659 Added (temporary) **41376**
100.T11–388 Added (temporary) 8653
104.105 Regulation at 70 FR 74669 confirmed **59619**
104.115 Regulation at 70 FR 74669 confirmed **59619**
104.410 Regulation at 70 FR 74669 confirmed **59619**
105.115 Regulation at 70 FR 74669 confirmed **59619**
105.410 Regulation at 70 FR 74669 confirmed **59619**
110.146 Added **76277**
114.05 (l) revised **49410**
114.50 Amended **49410**
115.60 (c) amended **49410**
116.01 (d) amended **49410**
116.10 (c) amended **49410**
116.15 (c) and (d) amended **49410**
116.20 (a) and (b) amended **49410**
116.25 (a) amended **49410**
116.30 Heading, (a), (d), (e) and (g) amended **49410**
116.35 (c) amended **49410**
116.40 (a), (b) and (c) amended **49411**
116.45 (a) amended **49411**
116.55 (a) and (b) amended **49411**
117 Temporary drawbridge operations regulations **38411, 38412, 44916, 45477, 47217, 48276, 50707, 51942, 52461, 54023, 54024, 54770, 54771, 62468, 62469, 63086, 63398, 63713, 63714, 65232, 65567, 66308, 68704, 68974, 69878, 69879, 70817, 71017, 76279, 76632, 78162, 78163, 78601, 81125**
Temporary regulations list **50700**
Temporary drawbridge operations regulations 12, 1359, 3516, 3837, 4817, 4818, 4819, 5685, 5686, 6694, 8653, 9223, 9224, 9968
Temporary regulations list 7107
Technical correction 9646
117.123 (a) revised **65232**
(b)(1) and (2) revised **66308**
117.219 Revised **55477**
117.458 (c) amended **49411**
117.557 Amended **49411**
Suspended (temporary) 9227
117.558 Added (temporary) 9227
117.619 Revised **51940**
117.739 (n) revised **51942**
117.755 Revised **38714**
117.911 (f) suspended; (g) added (temporary) **61096**
117.1007 (b) and (c) suspended; (d) added (temporary) **47464**
118.3 (b) amended **49411**
127.007 Regulation at 75 FR 29426 confirmed **54025**
138.85 Regulation at 73 FR 53697 confirmed **49411**
146 Authority citation revised 2260
146.102 Added 2260
146.103 Added 2260
146.104 Added 2261
146.200 Added 2262
146.215 Added 2262
146.301—146.303 (Subpart D) Heading revised 2262
146.401—146.405 (Subpart E) Added 2262
147 Temporary regulations list **50700**
Temporary regulations list 7107
Technical correction 9646

NOTE: **Boldface page numbers indicate 2010 changes.**

CHANGES JULY 1, 2010 THROUGH FEBRUARY 28, 2011

TITLE 33 Chapter I—Con.

147.T08–849 Regulation at 75 FR 32275 effectiveness continued through 11–26–10 ..... **51945**
T147.857 Added (temporary) **55972**
150.940 (c)(4)(iii) revised; (d) added **51376**
154 Policy statement **79961**
154.1065 Regulation at 74 FR 45025 confirmed **54025**
155 Policy statement **79961**
155.1070 Regulation at 74 FR 45029 confirmed **54025**
155.4010—155.4055 (Subpart I) Regulation at 73 FR 80649 confirmed **54026**
OMB number clarification **55973**
160 Regulation at 70 FR 74669 confirmed **59619**
160.202 Regulation at 70 FR 74669 confirmed **59619**
160.204 Regulation at 70 FR 74669 confirmed **59619**
Amended **59620**
160.210 Regulation at 70 FR 74669 confirmed **59619**
161.2 Amended **66314**
161.6 Added **66314**
161.12 Table (c) amended **66314**
161.65 Added **66314**
165 Temporary regulations list **50700**
Temporary regulations list 7107
Technical correction 9646
165.117 (a)(3) and (d)(1) revised **51377**
165.159 Added **59967**
165.165 Added 8656
165.506 Table amended (temporary) **64672**
165.810 (c) and (g) removed; note added **66315**
165.819 Added; interim **65235**
(a)(1)(i) and (ii) amended 1521
165.827 Added **47715**
165.830 (d) through (h) stayed from 1–15–11 through 1–15–13 1362
165.838 Technical correction **39632**
165.911 (b)(2) revised **61100**
165.921 (d) through (h) stayed 1–15–11 to 1–15–13 2829
165.923 Suspended; interim (temporary) **75150**
165.928 Implementation (temporary) **53870**
165.931 Implementation (temporary) **44140, 49848, 58304, 73959**
165.935 Implementation (temporary) **44141, 49848**
165.939 Implementation (temporary) **40726**
165.1108 (b)(2) suspended (temporary) **82245**
165.1121 Removed 1523
165.1183 Suspended (temporary) **67623**
165.1308 (c) amended **48565**
165.1312 (b) amended **48565**
(b) correctly amended **50884**
165.1315 Heading and (b) amended **48565**
165.1318 Heading, (a), (d), (i) and (l) amended **48565**
165.1321 (c)(1) implementation (temporary) 3014
165.1322 Heading amended **48565**
165.1323 Heading amended **48566**
165.1325 (a)(12) revised **41988**
165.1327 (a) amended **47212**
165.1329 Added **76281**
165.1332 Implementation (temporary) **38021, 49847**
Implementation (temporary) corrected **43821**
165.1334 Added **53196**
(a) correctly revised **67032**
165.t01–0220 Added (temporary); interim **38926**
165.T01–0492 Added (temporary) **38716**
165.T01–0502 Added (temporary) **52467**
165.T01–0505 Added (temporary) **38932**
165.T01–0666 Added (temporary); interim **49847**
165.T01–0685 Added (temporary) **49414**
165.T01–0806 Added (temporary) **59081**
165.T01–0864 Added (temporary) **63717**
165.T01–0886 Added (temporary) **61098**
165.t01–1056 Added (temporary); interim **39842**
165.T01–1126 Added (temporary) 4531
165.T05–0585 Added (temporary) **44722**
165.T05–0589 Added (temporary) **41378**

NOTE: **Boldface page numbers indicate 2010 changes.**

CHANGES JULY 1, 2010 THROUGH FEBRUARY 28, 2011

165.T05–0719 Added (temporary) **51947**
165.T05–0728 Added (temporary) **54028**
165.T05–0743 Added (temporary) **52464**
165.T05–0755 Added (temporary) **54773**
165.T05–0776 Added (temporary) **53576, 70127**
165.T05–0817 Added (temporary) **56469**
165.T05–0917 Added (temporary) **62322**
165.T05–1136 Added (temporary) 1365
165.T07–0010 Added (temporary) 8658
165.T07–0995 Added (temporary) 5270
165.T08–0208 Added (temporary) **47717**
165.T08–0472 Added (temporary) **39165**
165.T08–0552 Added (temporary) **41766**
165.T08–0576 Added (temporary) **55274**
165.T08–0622 Added (temporary) **43823**
165.T08–0703 Added (temporary) **53194**
165.T08–0723 Added (temporary) **56471**
165.T08–0786 Added (temporary) **55975**
165.T08–0846 Added (temporary) **65237**
165.T08–0872 Added (temporary) **59622**
165.T08–0873 Added (temporary) **63088**
165.T08–0979 Added (temporary) **72954**
Added (temporary) 4533
165.T08–0999 Added (temporary) **71545**
165.T08–1082 Added (temporary) **81470**
165.T08–1087 Added (temporary) **81858**
165.T09–0166 Implementation (temporary) **52462, 64147, 64673, 73967**
Implementation (temporary) 2829
165.T09–0567 Added (temporary) **38723**
165.T09–0579 Added (temporary) **38725**
165.T09–0652 Added (temporary) **42609**
165.T09–0706 Added (temporary) **45479**
165.T09–0745 Added (temporary) **51379**
165.T09–0746 Added (temporary) **51381**
165.T09–0791 Added (temporary) **55479**
165.T09–1013 Added (temporary) **73961**
165.T09–1043 Added (temporary) **73964**
165.T09–1044 Added (temporary) **73966**
165.T09–1054 Added; interim (temporary) **75150**
165.T09–1133 Added (temporary) 1067
165.T10–0543 Added (temporary) **38720**
165.T10–0646 Added (temporary) **41762**
165.T10–0693 Added (temporary); interim **67219**
165.T11–182 Added (temporary) **61621**
165.T11–299 Added (temporary) **51181**
165.T11–332 Added (temporary) **55977**
165.T11–336 Added (temporary) **39167**
165.T11–338 Added (temporary) **38414**
165.T11–347 Added (temporary) **55272**
165.T11–359 Added (temporary) **59965**
165.T11–362 Added (temporary) **67623**
165.T11–367 Added (temporary) **65987**
165.T11–368 Added (temporary) **67620**
165.T11–374 Added (temporary) **77758**
165.T11–379 Added (temporary) **80719**
165.T11–385 Added (temporary) **81856**
165.T11–386 Added (temporary) **82245**
165.T11–387 Added (temporary) 2581
165.T11–392 Added (temporary) 9229
165.T13–148 Added (temporary) **38416**
165.T13–150 Added (temporary) **41764**
165.T13–151 Added (temporary) **38718**
165.T13–157 Added (temporary) **45056**
165.T13–159 Added (temporary) **53574**
165.T13–162 Added (temporary) **57169**
165.T13–164 Added (temporary) **61356**
165.T13–171 Added (temporary) **81468**
165.T13–173 Added (temporary) **81466**
165.T14–199 Added (temporary) **43825**

NOTE: **Boldface page numbers indicate 2010 changes.**

CHANGES JULY 1, 2010 THROUGH FEBRUARY 28, 2011

TITLE 33 Chapter I—Con.

165.T14–204 Added (temporary) **38021**
165.T14–210 Added (temporary) **57859**
165.T14–215 Added (temporary) 14
167 Authority citation revised **77533**
167.50 Added; interim **77533**
167.51 Added; interim **77533**
167.52 Added; interim **77533**
167.53 Added; interim **77533**
167.75 Added; interim **77533**
167.76 Added; interim **77534**
167.77 Added; interim **77534**
167.100 Added; interim **77534**
167.101 Added; interim **77534**
167.102 Added; interim **77534**
167.103 Added; interim **77534**
167.200 (a) amended; interim **77534**
167.201 Amended; interim **77534**
167.202 Revised; interim **77534**
167.203 Revised; interim **77535**
167.250 Added; interim **77535**
167.251 Added; interim **77535**
167.252 Added; interim **77535**
167.1300 Added; interim **70826**
167.1301 Added; interim **70826**
167.1302 Added; interim **70826**
167.1303 Added; interim **70826**
167.1310 Added; interim **70827**
167.1311 Added; interim **70827**
167.1312 Added; interim **70827**
167.1313 Added; interim **70827**
167.1314 Added; interim **70827**
167.1315 Added; interim **70827**
167.1320 Added; interim **70827**
167.1321 Added; interim **70827**
167.1322 Added; interim **70827**
167.1323 Added; interim **70827**
167.1330 Added; interim **70830**
167.1331 Added; interim **70830**
167.1332 Added; interim **70830**

Chapter II—Corps of Engineers, Department of the Army (Parts 200—399)

334.230 (a) revised 10523
334.235 Added 6328
(b)(2) corrected 10524
334.450 Revised **53198**

Proposed Rules:

100 ..... **41119, 41789, 56024**
..... 1381, 1384, 1564, 1568, 3057, 7123, 9273
117 ..... **54069, 69906, 71061, 76322, 76324, 76688, 81176**
..... 4574, 7131, 8663
154 ..... **65152**
..... 9276
155 ..... **65152**
..... 9276
156 ..... **65152**
165 ..... **38754, 39197, 44728, 50952, 67673, 69371, 71408, 71638, 76328, 76943**
..... 1386, 1568, 4575, 4833, 5732, 6728, 7131, 7515, 9278
167 ..... **55709, 56919, 68568**
173 ..... **49869**
174 ..... **49869**
181 ..... **49869**
..... 7757
187 ..... **49869**
334 ..... **53264, 53266, 65278, 69032, 69034**
401 5104

TITLE 34—EDUCATION

Chapter II—Office of Elementary and Secondary Education, Department of Education (Parts 200—299)

206.3 (a)(1) amended; (a)(2) revised **65769**
206.4 (a)(6) and (7) redesignated as (a)(7) and (8); new (a)(6), (9), (10) and (11) added **65770**
206.5 (c)(5), (6) and (7) redesignated as (c)(6), (7) and (8); new (c)(5) added; new (c)(7) and (d) amended; new (c)(8) revised **65770**
206.10 (b)(2)(vi) redesignated as (b)(2)(vii); (b)(1)(ix) and new (2)(vi) added; (b)(1)(iii)(B), (v), (viii), (2)(ii) introductory text, (A), (iv) and new (vii) amended **65770**
206.11 (b)(1) and (2) amended; (b)(3) added **65770**
206.20 (b)(2) amended **65770**
206.31 Added **65770**

Chapter VI—Office of Postsecondary Education, Department of Education (Parts 600—699)

600.2 Amended **66946, 67192**
600.4 (a)(3) amended; (a)(4)(i)(C) revised **66946**
600.5 (a)(4) amended **66946**
600.6 (a)(3) amended **66946**
600.9 Added **66946**
600.10 (c) revised **66676**

NOTE: **Boldface page numbers indicate 2010 changes.**

CHANGES JULY 1, 2010 THROUGH FEBRUARY 28, 2011

600.20 Heading, (c)(1)(v) and (d) revised; OMB number (OMB number pending) **66677**
(a) revised; (c)(4) amended; (c)(5) redesignated as (c)(6); (b)(3) and new (c)(5) added; eff. 7–20–11 (OMB number pending) **67192**
600.21 (a)(10) added; eff. 7–20–11 (OMB number pending) **67193**
600.41 (e)(3) added **67193**
600.51 (c) revised **67193**
600.52 Amended **67193**
600.54 Revised (OMB number pending) **67194**
600.55 Revised; eff. 7–20–11 (OMB number pending) **67195**
600.56 Revised; eff. in part 7–1–15 (OMB number pending) **67197**
600.57 Redesignated as 600.58; new 600.57 added (OMB number pending) **67197**
600.58 Redesignated from 600.57 ..... **67197**
602.24 (f) added **66947**
603 Authority citation revised **66947**
603.24 (c) redesignated as (d); new (c) added; authority citation revised **66947**
642.1 Revised **65771**
642.2 Heading revised **65771**
642.3 Heading revised; (a) and (b) amended **65771**
642.4 Redesignated as 642.5; new 642.4 added **65771**
642.5 Redesignated as 642.6; new 642.5 redesignated from 642.4; heading and (a) revised **65771**
642.6 Redesignated from 642.5; heading revised; (b) amended; authority citation added **65771**
642.7 Added **65771**
642.10—642.12 (Subpart B) Revised **65771**
642.20—642.24 (Subpart C) Redesignated from 642.30—642.34 (Subpart D) **65772**
642.20 Redesignated from 642.30; heading and (b) revised; (a) introductory text and (1) amended; (c), (d) and (e) added **65772**
642.21 Redesignated from 642.31; heading, (a)(2)(v)(C) and (b)(2)(iv)(C) revised; (f) removed; OMB number **65772**
642.22 Redesignated from 642.32 and revised **65772**
642.23 Redesignated from 642.33; heading revised **65772**
642.24 Redesignated from 642.34 ..... **65772**
Revised **65773**
642.25 Added **65773**
642.26 Added **65774**
642.30—642.34 (Subpart D) Redesignated as 642.20—642.24 (Subpart C); new Subpart D redesignated from 642.40—642.41 (Subpart E) **65772**
642.30 Redesignated as 642.20 ..... **65772**
Redesignated from 642.40; heading revised; (d) amended **65774**
642.31 Redesignated as 642.21 ..... **65772**
Redesignated from 642.41; heading revised **65774**
642.32 Redesignated as 642.22 ..... **65772**
642.33 Redesignated as 642.23 ..... **65772**
642.34 Redesignated as 642.24 ..... **65772**
642.40—642.41 (Subpart E) Redesignated as 642.30—642.31 (Subpart D) **65772**
642.40 Redesignated as 642.30 ..... **65774**
642.41 Redesignated as 642.31 ..... **65774**
643.1 (b) amended; (c) revised **65774**
643.2 (d) removed; (c) redesignated as new (d); new (c) added; introductory text, (b) and new (d) amended **65774**
643.3 (a)(3)(i) and (ii) amended **65775**
643.4 Revised **65775**
643.5 Revised **65775**
643.6 (a) revised **65775**
643.7 (b) amended **65775**
643.10 (Subpart B) Heading revised **65776**
Redesignated as 643.11; new 643.10 added **65776**
643.11 Redesignated from 643.10; introductory text amended; (b) revised **65776**
643.20 (a)(2)(i), (ii) and (b) amended; (a)(2)(iii), (iv) and (v) added; (a)(3) removed; (d) revised **65776**
643.21 (a), (b), (c) and (d)(2) revised; OMB number **65776**
643.22 Revised **65777**

NOTE: **Boldface page numbers indicate 2010 changes.**

CHANGES JULY 1, 2010 THROUGH FEBRUARY 28, 2011

TITLE 34 Chapter VI—Con.

643.23 (b) introductory text and (1) amended **65778**
643.24 Added **65778**
643.30 Introductory text, (a) introductory text, (1), (2), (3) and (b) amended; (a)(4), (g) and (h) added; (c) introductory text and (f) revised **65779**
643.31 (a) amended **65779**
643.32 (b) and (d) revised; (c) introductory text, (3) and (4) amended; (c)(5) added; OMB number **65779**
644.1 introductory text, (a) and (b) amended; (c) added **65780**
644.2 (d) removed; (c) redesignated as new (d); new (c) added; introductory text, (b) and new (d) amended **65780**
644.4 (e) through (k) redesignated as (f) through (l); new (e) added; new (g) amended; new (k) revised **65780**
644.5 Revised **65780**
644.6 (a) revised **65780**
644.7 (b) amended **65780**
644.10 (Subpart B) Heading revised **65781**
Redesignated as 644.11; new 644.10 added **65781**
644.11 Redesignated from 644.10; introductory text amended; (b) revised **65781**
644.20 (a)(2)(i), (ii) and (b) amended; (a)(2)(iii), (iv) and (v) added; (a)(3) removed; (d) revised **65781**
644.21 (b) revised; OMB number **65781**
644.22 Revised **65781**
644.23 (b) introductory text amended; (b)(1) revised **65782**
644.24 Added **65782**
644.30 Introductory text, (a) introductory text, (1) and (b) amended; (a)(3), (c) introductory text and (f) revised **65783**
644.32 (b) and (d) revised; (c) introductory text, (2) and (3) amended; (c)(4) added; OMB number **65783**
645.2 (a) amended; (b), (c) and (d) revised **65784**
645.3 (b)(1), (2) and (d) amended; (b)(3) added **65784**
645.4 Heading revised; (a) removed; (b), (c) and (d) redesignated as new (a), (b) and (c) **65784**
645.5 (a) revised **65784**
645.6 (b) amended **65784**
645.11 Revised **65785**
645.12 Redesignated as 645.13; new 645.12 added **65785**
645.13 Redesignated as 645.14; new 645.13 redesignated from 645.12 ..... **65785**
645.14 Redesignated as 645.15; new 645.14 redesignated from 645.13 ..... **65785**
645.15 Redesignated from 645.14 ..... **65785**
Heading revised; introductory text, (b) and (c) amended; (d) added **65786**
645.20 Revised **65786**
645.21 Revised **65786**
645.30 (a)(2)(i) and (ii) amended; (a)(2)(iii), (iv) and (v) added; (d) revised **65786**
645.31 (b) and (d)(2) revised **65786**
645.32 Revised **65787**
645.33 (b)(1) amended **65787**
645.34 Revised **65787**
645.35 Added **65788**
645.40 Introductory text amended; (n) revised; (o) redesignated as (p); new (o) and (q) added **65789**
645.42 (d)(1)(ii) revised **65789**
645.43 (a) and (b) revised; (c) introductory text and (4) amended; (c)(5) added; OMB number **65789**
646.1 (a) amended; (c) revised; (d) added **65790**
646.4 Revised **65790**
646.5 Revised **65790**
646.6 (a) revised **65790**
646.7 (a) removed; (b) and (c) redesignated as new (a) and (b); new (b) amended **65790**
646.10—646.11 (Subpart B) Revised **65791**
646.20 (a)(2)(i) amended; (a)(2)(ii) and (d) revised; (a)(2)(iii), (iv) and (v) added **65791**
646.21 (b) revised; OMB number **65791**
646.22 Revised **65792**
646.23 (b)(1) amended **65792**

NOTE: **Boldface page numbers indicate 2010 changes.**

CHANGES JULY 1, 2010 THROUGH FEBRUARY 28, 2011

646.24 Added **65792**
646.30 Introductory text amended; (e) and (f) revised; (i) and (j) added **65793**
646.31 (b) amended **65794**
646.32 (a) through (d) redesignated as (b) through (e); new (a) and (c)(5) added; new (b)(2), (c) introductory text, (3) and (4) amended; new (b)(3) removed; new (d) revised; OMB number **65794**
646.33 Added **65794**
647.4 Revised **65794**
647.5 Revised **65794**
647.6 (a) revised **65794**
647.7 (b) amended **65794**
647.10 (Subpart B) Heading revised **65795**
Redesignated as 647.11; new 647.10 added **65795**
647.11 Redesignated from 647.10; (d) added **65795**
647.20 (a)(2)(i) amended; (a)(2)(ii) and (d) revised; (a)(2)(iv), (v) and (vi) added **65795**
647.21 (b) revised; OMB number **65795**
647.22 Revised **65796**
647.23 (b) introductory text and (1) amended **65796**
647.24 Added **65796**
647.30 (b) amended; (d) revised **65797**
647.32 (a) through (d) redesignated as (b) through (e); new (a) added; (c)(5) added; OMB number **65797**
668.2 (a) and (b) amended **66948**
(a) amended **67198**
668.5 (a) and (c)(1) revised; (c)(2), (3)(i) and (ii)(A) amended; (e) added **66948**
(b) revised **67198**
668.6 Added **66948**
668.8 (c)(3), (j) and (l) revised; (d)(2)(iii) and (3)(iii) amended **66949**
668.13 (b) revised (OMB number pending) **67198**
668.14 (b)(22) revised **66950**
668.15 (h) revised **67198**
668.16 (e) revised; (n) introductory text and (o)(2) amended; (p) added; OMB number **66951**
668.22 (c)(3)(ii) removed; (a)(2) through (5) and (c)(3)(i) redesignated as (a)(3) through (6) and new (c)(3)(ii); new (a)(2), (1)(6), (7) and (8) added; new (a)(5), new (6)(ii)(A)(*2*), new (B)(*2*), new(*3*), new (iii)(A)(*1*), new (*5*), new (B), new (iv), (j)(2) introductory text and (l)(3) amended; (b)(3) and (f)(2) revised **66951**
668.23 (a)(5) and (d)(1) amended; (d)(3) removed; (d)(4) and (5) redesignated as new (d)(3) and (4); (h) amended (OMB number pending) **67198**
668.25 (c)(2)(v) and (vi) amended; (c)(2)(vii) added **66952**
668.32 (e)(3) and (4)(ii) amended; (e)(5) added; (f) revised **66952**
668.34 Revised **66953**
668.43 (a)(10)(ii) and (11)(ii) amended; (a)(12) added; (b) revised **66954**
668.51—668.61 (Subpart E) Revised; eff. 7–1–12 ..... **66954**
668.71—668.75 (Subpart F) Revised **66958**
668.141—668.156 (Subpart J) Revised **66960**
668.164 (g)(2)(i) and (4)(iv) amended; (i) added **66967**
668.171 (c) revised (OMB number pending) **67199**
682 Authority citation revised **66967**
682.200 (a)(2) amended **66967**
(a)(2) and (b) amended **67199**
682.611 Removed **67200**
685.102 (a)(2) and (b) amended **66967**
(a)(2) and (3) amended **67200**
685.301 (e)(1) revised **66967**
(b)(6)(i)(B) amended; (b)(6)(i)(C) removed **67200**
685.303 (b)(4)(i)(B) amended; (b)(4)(i)(C) removed **67200**
686.2 (a) and (d) amended **66968**
686.37 (b) revised **66968**
690.2 (a), (b) and (c) amended **66968**
690.61 (b) heading and introductory text amended **66968**
691.2 (a) amended **66968**
694.1 (a) introductory text revised **65798**
694.4 (b)(2) revised **65798**
694.7 Revised **65798**
694.8 Redesignated as 694.10; new 694.8 added **65798**
694.9 Redesignated as 694.11 ..... **65798**

NOTE: **Boldface page numbers indicate 2010 changes.**

CHANGES JULY 1, 2010 THROUGH FEBRUARY 28, 2011

TITLE 34 Chapter VI—Con.

Added 65799
694.10 Redesignated as 694.13 65798
694.11 Redesignated as 694.15; new 694.11 redesignated from 694.9 65798
694.12 Redesignated as 694.17 65798
Added 65799
694.13 Redesignated as 694.18; new 694.13 redesignated from 694.10 65798
Revised 65799
694.14 Revised 65800
694.15 Redesignated as 694.19; new 694.15 redesignated from 694.11 65798
Revised 65800
694.16 Added 65800
694.17 Redesignated from 694.12 65798
694.18 Redesignated from 694.13 65798
Revised 65801
694.19 Redesignated from 694.15 65798
694.20 Added 65801
694.21 Added 65801
694.22 Added 65801
694.23 Added 65802
694.24 Added 65802
694.25 Added 65803

Proposed Rules:

222 49432
600 42190
668 ..... 42190, 43616, 63763, 66708
682 42190

TITLE 35—PANAMA CANAL [RESERVED]

There is no regulatory text to this title.

TITLE 36—PARKS, FORESTS, AND PUBLIC PROPERTY

Chapter I—National Park Service, Department of the Interior (Parts 1—199)

2.31 (a)(4) and (5) added 64153
2.51 Revised 64153
2.52 Revised 64154
7.94 Removed 39170

Chapter II—Forest Service, Department of Agriculture (Parts 200—299)

242 Seasonal adjustments 48857
242.10 (d)(4)(vi) revised; (d)(4)(vii) through (xix) redesignated as (d)(4)(viii) through (xx); new (d)(4)(vii) added 63092
242.18 (a) introductory text revised 63092
242.19 Revised 63092
242.27 Regulation at 75 FR 37969 eff. date corrected to 3–1–11 through 3–31–11 52627
261.2 Amended 3017
261.53 (g) added 3017

Chapter XII—National Archives and Records Administration (Parts 1200—1299)

1200.4 (a)(1) amended 1524
1200.7 (a) through (d) redesignated as (d) through (g); new (a), (b), (c), (d)(10), (11) and (12) added; new (d) introductory text, (f) introductory text amd (g) revised; new (d)(7), (8) and (e) introductory text amended 1524
1200.8 Heading revised 1525
1206.1 Removed; new 1206.1 redesignated from 1206.2 66317
1206.2 Redesignated as 1206.1 66317
1206.3 Revised 66317
1206.4 Revised 66317
1206.8 (b), (d) and (e) revised 66317
1206.10 (b) and (c) revised 66317
1206.12 (a) revised 66317
1206.24 (a) introductory text revised 66317
1206.32 (a) and (b) introductory text revised 66317
1206.34 Introductory text revised 66318
1206.40 (a) revised 66318
1206.41 (a) revised; (b) amended 66318
1206.42 (a) and (c) revised; (b) amended 66318
1206.43 Amended 66318
1206.44 Revised 66318
1206.45 Heading, (a)(1), (b) and (c) revised 66318
1206.50 (a)(1) amended 66318

NOTE: **Boldface page numbers indicate 2010 changes.**

CHANGES JULY 1, 2010 THROUGH FEBRUARY 28, 2011

1206.52 Amended **66318**
1206.54 Revised **66318**
1206.56 Revised **66318**
1206.58 (a), (b) introductory text, (1)(i), (ii) and (2) revised; (b)(1)(iii) and (3) removed **66318**
1206.60 Amended **66319**
1206.64 (a) revised **66319**
1206.70 Amended **66319**
1206.72 (a) revised **66319**
1206.74 Amended **66319**
1206.76 Revised **66319**
1206.80 (a) amended **66319**
1206.82 Revised **66319**
1206.84 (a) amended; (c) removed **66319**
1206.86 Revised **66319**
1206.88 Amended **66319**
1253 Revised **71545**
1254.4 (b) revised **71547**
1254.50 Amended 6555
1254.52 Amended 6555
1280.62 Revised **71547**
1280.92 (a) revised **71547**

Proposed Rules:

1—199 (Ch. I) 10526
7 57
9 ..... **82362**
67 ..... **63428**
200 ..... **55710**
219 8480
230 744
242 ..... 6730, 7758
294 ..... **54542**
1192 ..... **43748, 54543**
1253 ..... **54543**
1254 ..... **54543**
1280 ..... **54543**

TITLE 37—PATENTS, TRADEMARKS, AND COPYRIGHTS

Chapter II—Copyright Office, Library of Congress (Parts 200—299)

201 Policy statement **52267**
(b) introductory text correctly amended **47465**
201.6 (b) revised 9231
201.11 Amended; (a) and (b) amended; (b)(1) revised; interim **56872**
201.17 (b)(5) revised; (e)(9)(vii), (viii) and (g) through (l) redesignated as (e)(9)(ix), (x) and (h) through (m); new (j) through (m) redesignated as new (k) through (n); (e)(5)(iii), new (9)(vii), (viii), new (g), new (i)(10) and new (j) added; (e)(5)(i), new (9)(ix), new (m) and (3)(v) amended; interim **56872**
201.40 (b) revised **43839**
202.3 (b)(5)(ii)(A) revised; (b)(10)(xi) added; interim 4075
202.20 (c)(2)(vii)(D)(5), (xx) introductory text and (F) amended; (c)(2)(vii)(D)(8) added; interim 4076

Chapter III—Copyright Royalty Judges (Parts 300—399)

380 Order **56873**
381.5 (c)(1), (2) and (3) revised **74623**
386 Added **53198**
386.2 (b)(1)(ii) and (2)(ii) revised **75624**

Proposed Rules:

1 ..... **69828**
..... 6369
41 ..... **69828**
201 ..... **61116, 62345, 62488, 72771, 81952**
202 5106
386 ..... **39891**

TITLE 38—PENSIONS, BONUSES, AND VETERANS' RELIEF

Chapter I—Department of Veterans Affairs (Parts 0—99)

1.460 Amended 6696
1.484 Added 6696
1.900 Authority citation preceding section revised **53201**
1.940 Introductory text added **53201**
1.1000 Undesignated center heading and section added; interim 9961
3 Technical correction **41092, 54496**
3.27 (c) heading and authority citation revised 4247
3.29 (c) amended; authority citation revised 4247
3.31 Introductory text amended; authority citation revised 4247
3.105 (g) heading and authority citation revised 4247

NOTE: **Boldface page numbers indicate 2010 changes.**

CHANGES JULY 1, 2010 THROUGH FEBRUARY 28, 2011

TITLE 38 Chapter I—Con.

3.114 (a) amended; authority citation revised 4247
3.216 Amended; authority citation revised 4248
3.261 (a)(40) amended 4248
3.262 (y) amended; authority citation revised 4248
3.263 (g) amended; authority citation revised 4248
3.272 (u) amended 4248
3.275 (i) amended 4248
3.304 (f) introductory text revised; (f)(3) and (4) redesignated as (f)(4) and (5); new (f)(3) added **39852**
3.307 (a)(6)(iv) added; authority citation revised 4248
3.309 (e) amended; Note 3 added **53216**
3.317 Revised **59970**
(a)(2)(ii) corrected **61356**
Heading and (a)(2)(i)(B) revised; (a)(2)(ii) amended **61997**
3.362 (e) revised **57861**
3.403 (b) amended; (b) authority citation revised and (c) authority citation revised; (d) and authority citation added; section authority citation removed 4248
3.503 (b) heading and section authority citation revised; (b) authority citation removed 4248
3.800 (a)(4) revised **57861**
3.809 Introductory text, (b)(3) and (4) amended; (a), (b) introductory text and authority citation revised; (b)(5) and (6) added; (c) removed; (d) redesignated as new (c) **57861**
3.809a Introductory text and (a) amended; introductory text authority citation and (c) removed; (b) and authority citation revised; cross-reference added **57861**
3.814 Heading and authority citation revised; (c)(2) and (3) redesignated as (c)(3) and (4); new (c)(2) and cross reference added; (a), new (c)(3) and (e) introductory text amended 4248
3.815 Authority citation revised 4249
17 Authority citation revised **69883**
17.1 Added 10248
17.30 (a)(1) amended; (a)(2) revised **54030**
17.31 Second 17.31 removed **54497**
17.36 (d)(4) and (5)(iii) removed; (d)(5) introductory text and (ii) amended; (d)(5)(i) and (f) revised **52628**
17.38 (a)(1)(vii) and authority citation revised; (a)(1)(xi)(B) amended **54030**
17.52 (a) introductory text revised **78915**
17.56 Revised **78915**
17.63 (a)(2) revised; (a)(4) added 10248
17.81 (a)(1)(i) revised; (a)(1)(v) through (viii) removed; new (a)(1)(v) added; (a)(1)(ix) redesignated as new (a)(1)(vi) 10249
17.82 (a)(1)(i) and (iv) revised; (a)(1)(v) and (vi) removed; (a)(1)(vii) redesignated as new (a)(1)(v) 10249
17.101 (a)(2) amended; (m) revised **61623**
17.106 Revised **69883**
17.108 (e)(13) and (14) amended; (e)(15) added **54030**
17.110 (c)(6) and (7) amended; (c)(8) added **54030**
Regulation at 75 FR 32672 confirmed 9648
17.161 (c) authority citation added; (d) and (e) revised **54030**
17.900 Undesignated center heading revised; section amended; authority citation revised 4249
17.901 (a), (b) and (d)(3) amended; (d)(4), authority citation and Note revised 4249
17.902 (a) amended; authority citation revised 4249
17.903 Authority citation revised 4249
17.904 Authority citation revised 4250
17.905 Authority citation revised 4250
21.8010—21.8410 (Subpart M) Heading revised 4250

NOTE: **Boldface page numbers indicate 2010 changes.**

CHANGES JULY 1, 2010 THROUGH FEBRUARY 28, 2011

21.8010 (a) amended; (a) authority citation and (b) authority citation revised 4250
21.8012 Heading and authority citation revised 4250
21.8014 (a) introductory text and (2) amended; (a) authority citation and (b) authority citation revised 4250
21.8016 (a) authority citation, (b) authority citation and (d) authority citation revised 4250
21.8022 (b) authority citation revised 4250
36.4301 Correctly amended **65238**
36.4302 (e), (g) and (h) correctly amended **65238**
36.4303 (a)(2) and (d)(3) correctly amended **65238**
(f), (l)(1)(i)(A), (B) and (ii)(D) correctly amended **65239**
36.4306 (a), (2), (g)(4) and (5) correctly amended **65239**
36.4307 (a)(3), (4)(i), (ii), (5), (b) and (c) correctly amended **65239**
36.4309 (c)(1)(vi) and (f)(2) correctly amended **65239**
36.4310 (a) and (d) correctly amended **65239**
36.4312 (b) and (c) correctly amended **65239**
36.4313 (d)(1)(v), (vi), (4), (7)(iii) and (iv) correctly amended **65239**
36.4314 (b), (d) and (f)(2) correctly amended **65239**
36.4315 (a)(3) correctly amended **65239**
Revised; interim 6558
36.4316 Amended; (c) amended **65239**
36.4317 (c)(4) and (13) correctly amended **65239**
36.4319 (a), (c)(1) and (2) correctly amended **65239**
36.4320 (a) correctly amended **65239**
36.4322 (b)(2), (c) and (f)(1)(iv) correctly amended **65239**
36.4323 (c), (d)(5)(ii), (B) and (e) correctly amended **65239**
36.4400—36.4411 (Subpart C) Revised **56876**
59.130 (d)(1) amended 10249
62 Added **68979**
74.1 Amended 3022
74.3 (d)(1) through (4) revised; (d)(5) added 3022
74.4 (c)(4) and (f)(2) introductory text correctly amended **80720**
(c)(1) revised 3023

Proposed Rules:

1 ....**63120**
2 ....**63120**
3 ....**70162**
....5733, 8666
4 ....**65279**
5 ....**53744**
....2766
14 8666
17 ....**62348**
20 8666
63 ....**79323**
76 ....**54069**

TITLE 39—POSTAL SERVICE

Chapter I—United States Postal Service (Parts 1—999)

20 IMM amended; incorporation by reference **69336, 75151**
IMM amended; incorporation by reference 7115
111 DMM amended; incorporation by reference **41990, 47719, 51669, 51948, 54289, 68434, 70129, 70136, 71548, 72687, 76283**
DMM amended; incorporation by reference 4821, 9232, 10758
121.2 (c) added 10760
232 Authority citation revised **78916**
232.1 (f), (m), (o)(3) and (p)(2) revised **78916**
501.15 (i) revised **56472**
501.16 (f) revised **56472**

Chapter III—Postal Rate Commission (Parts 3000—3099)

3020.1—3020.14 (Subpart A) Appendix A revised **44138, 53217, 66678, 70124**
Appendix A revised 1357, 9648
3050.50 Removed **38742**
3050.51 Removed **38742**
3050.52 Removed **38742**
3050.53 Removed **38742**
3055 Added **387421**

Proposed Rules:

20 ....**39475**
111 ....**39477, 41790, 56920, 56922, 57410, 71642**

NOTE: **Boldface page numbers indicate 2010 changes.**

CHANGES JULY 1, 2010 THROUGH FEBRUARY 28, 2011

TITLE 39 *Proposed Rules:—Con.*

.....9702
3020.....**65593**
3050.....**39200, 71643**
.....296, 297, 8325
3055.....**38757, 75655**

TITLE 40—PROTECTION OF ENVIRONMENT

Chapter I—Environmental Protection Agency (Parts 1—1099)

Chapter I Actions on petitions **49556**
1.7 (b)(9) revised.....**69349**
9.1 Table amended (OMB numbers).....**56888, 57181, 65994, 70584**
Table amended (OMB numbers) 1086, 4176, 9479
21.3 (a) table amended **69349**
35 Policy statement.....709
35.6650 (a) revised **49417**
35.6670 (b)(2)(i) revised **49417**
35.6805 (k) revised.....**49417**
36 Removed.....**80289**
50 Actions on petitions 4780
51 Policy statement 6328
51.165 (b)(2) table revised **64902**
51.166 (i)(5)(i)(*d*) through (*j*) redesignated as (i)(5)(i)(*e*) through (*k*); (a)(6)(i), (b)(14)(i)(*a*), (ii)(*a*), (iii)(*a*), (15)(i), (ii) introductory text, (c)(1) table, (2), (i)(5)(i)(*c*), (k) and (p)(4) table revised; (b)(14)(i)(*b*), (ii)(*b*), (i)(8), (9) and (p)(4) introductory text amended; (b)(14)(i)(*c*), (ii)(*c*) and new (i)(5)(i)(*d*) added.....**64902**
51 Appendix M amended.....**55644, 80134**
Appendix S amended.....**64904**
52 Actions on petitions.....**39633**
State implementation plan determinations **45057, 51949, 55977, 62323, 69883, 69889, 71548, 77698, 81874**
State implementation plan determinations.....2591, 8300
52.21 (b)(14)(i)(*a*), (ii)(*a*), (iii)(*a*), (15)(i), (ii) introductory text, (c) table, (i)(5)(i), (k) and (p)(2) table revised; (b)(14)(i)(*b*), (ii)(*b*), (i)(9), (10) and (p)(5) introductory text amended; (b)(14)(i)(*c*) and (ii)(*c*) added; **64905**
52.35 (d)(1) and (2) amended.....**72962**
52.36 (c) amended.....**72962**
52.37 Added.....**82254**
(b)(6) revised; (b)(7) added 2589
(b)(5) removed 9664
52.50 (c) table amended.....**57392, 81867**
52.53 Revised.....**82551**
Revised 5274
52.62 (a) added **57187**
52.70 (c)(38) added 7117
52.96 (a) revised 7117
52.120 (c)(141)(i)(B)(*3*) added.....**44142**
(c)(146) and (147) added.....**78168**
52.151 Added.....**82266**
52.220 (c)(234)(i)(A)(*2*), (*3*), (372) and (373) added.....**38025**
(c)(345)(i)(E) added **39390**
(c)(377)(i)(A)(*3*) and (379) added **40728**
(c)(379)(i)(A)(*3*) and (*4*) added.....**46847**
(c)(380) added **54033**
(c)(379)(i)(B) added **56891**
(c)(52)(i)(D), (iv)(G), (vii)(D), (71)(i)(B), (75)(iv), (351)(i)(C)(*3*) and (*4*) added; (c)(71)(i)(A) revised.....**57863**
(c)(347)(i)(A)(*2*) added.....**60632**
(c)(351)(i)(A)(*2*) added.....**69004**
(c)(379)(i)(C) added 5277
(c)(359)(i)(C)(*3*), (363)(i)(B)(*2*), (366)(i)(C) and (377)(i)(C) added 5280
52.223 (f), (g) and (h) added **82552**
52.241 Revised.....**38026**
52.320 (c)(115) added 4541
(c)(116) added.....6334
52.323 Revised.....**82553**
52.352 Revised.....**71033**
52.377 (f) added **53220**
52.379 Introductory text redesignated as (a); (b) added **69591**
52.420 (c) table revised **48569**
(c) table amended.....**64675, 77760**
52.470 (b) revised; (c) and (e) amended.....9653
52.570 (c) table correctly amended.....**52471**
(c) table amended.....**71022, 74628**
52.572 Revised.....**82554**
52.670 (e) table amended **72718**
(c) table amended.....**72724**
52.720 (c)(186) added.....**67624**
52.726 (hh) added.....**64952**
(ii) added.....9656
52.738 (c) revised **55275**
52.770 Redesignated as 52.800; new 52.770 added.....**58307**

NOTE: **Boldface page numbers indicate 2010 changes.**

CHANGES JULY 1, 2010 THROUGH FEBRUARY 28, 2011

(c) table amended **72962**
52.773 (k) added **82554**
52.781 (g) added **72965**
52.789 Removed **72963**
52.790 Removed **72963**
52.793 (c) revised **55275**
52.799 Added **50711**
52.800 Redesignated from 52.770; heading and (a) revised **58307**
52.820 (c) table amended **38747**
52.822 (b) added **82555**
52.870 (c) table amended 9664
52.920 (e) table amended **47222, 52470**
(c) Table 1 amended **55991, 81873**
52.977 Existing text designated as (a); (b) added **54779**
52.986 (c) added **82555**
52.1022 Revised **82555**
52.1070 Regulation at 75 FR 34646 withdrawn **48860**
(c) table amended ... **59086, 59089, 59975**
Regulation at 75 FR 59975 withdrawn **72963**
(c) table amended 4536, 9652, 9658
52.1073 (h) added **82556**
52.1170 (c) table amended **59083**
52.1174 (aa) and (bb) added **58314**
52.1180 (c) revised **55275**
52.1220 (d) table amended **45482, 48867, 78605, 81473**
(d) table amended 2266
52.1233 Existing text designated as (a); (b) added **82266**
52.1234 (c) revised **55276**
52.1237 (e) added **54778**
52.1270 (c) table amended **79302, 81863**
(c) table correctly amended 2591
52.1272 Revised **82556**
Revised 5276
52.1320 (c) table amended **48582, 64954**
(c) table amended 4078
52.1323 (n) added **82557**
52.1420 (c) table amended **48584**
52.1470 (c)(73), (74) and (75) added **59093**
52.1570 (c)(88) added **45484**
(c)(88)(i) revised; (c)(89) added **80342**
52.1576 Removed **45485**
52.1582 (m)(6) revised **80342**
52.1602 (c) added **69591**
52.1605 Table amended **45485, 80342**
52.1620 (c) table amended **48863**
(e) table amended **68448**
(c) table and (e) table amended **72694**
52.1670 (c)(115) added **70142**
52.1678 (e) added **69591**
52.1679 Table amended **70142**
52.1683 (k) added **43069**
52.1689 Removed **70143**
52.1772 (c) added **82558**
52.1781 (e) correctly revised **75626**
(f) correctly revised **75627**
52.1820 (e) table amended **71028**
52.1870 (c)(150) added **65572**
(c)(151) added **65574**
52.1873 Revised **82559**
52.1884 (c) revised **55276**
52.1885 (kk) added **50712**
(ff)(11) added **72956**
52.1890 (d) added **65572**
52.1919 (b) added **50712**
(c) added **65572**
52.1920 (c) table and (e) table amended **72701**
52.1929 (c) added **82559**
52.1987 Revised **82254**
52.2020 (c)(1) table amended **63719**
(c)(2) table amended **81483**
(e)(1) table amended 6560
52.2036 Heading revised; (o) added 6561
52.2037 (o) and (p) added 6561
52.2072 Revised **82560**
52.2088 (d) added **64951**
52.2122 (c) added **82560**
52.2172 Revised **82561**
52.2220 (e) table amended 5080
52.2222 (d) added **82561**
52.2235 (c) added **62472**
52.2270 (c) table amended **43065, 55987, 56452, 69001, 69888**
(c) table and (e) table amended **64678**
Regulation at 75 FR 69888 withdrawn **81484**
(c) table amended 16, 1531
(c) table and (e) table amended 10253
52.2273 (c) added **41335**
(d) added **56452**
(e) added **69002**
(f) added 1532
52.2275 (h) added **64679**
52.2303 (d) added; interim **82460**
52.2323 Revised **82562**
52.2372 Revised **82562**
52.2420 (c) table amended **81479**
(c) table amended 2832, 3025, 4539, 8297
52.2423 (t) added **82563**

NOTE: **Boldface page numbers indicate 2010 changes.**

CHANGES JULY 1, 2010 THROUGH FEBRUARY 28, 2011

TITLE 40 Chapter I—Con.

52.2520 (b) revised; (c) table and (e) table amended **81475**
52.2570 (c)(122) added **64161**
(c)(121) revised 5272
52.2572 Revised **82563**
52.2585 (w) and (x) added **39637**
(y) added **78167**
Regulation at 75 FR 78167 withdrawn 5078
52.2590 Added **82266**
53 Actions on petitions 4780
55.14 (e) introductory text and (11)(i)(A) revised **51952**
(e)(3)(ii)(G) revised **55278**
55 Appendix A amended **51952, 55279**
58 Authority citation revised **81137**
Actions on petitions 4780
58.10 (a)(4) revised **81137**
58.13 (a) revised **81137**
58 Appendices A and D amended **81137**
59.107 Amended **69349**
59.210 Amended **69349**
60 State authority delegations 10761
60.4 (b)(O), (P), (X), (Y), (KK) and (YY) revised **55276**
(a), (b)(D), (F), (M), (DD), (AAA), (DDD) and (EEE) amended **69350**
60.8 (g) added **55646**
60.17 (h)(4) revised **55034**
(h)(4) revised 2835
60.42 (c) amended 3522
60.45 (b)(7) introductory text and (i)(D) revised; (b)(7)(ii)(A) amended 3522
60.48Da (c) revised 3522
60.49Da (a)(3) introductory text and (ii)(D) revised; (a)(3)(iii)(A) amended; (v)(2)(ii) removed; (v)(2)(iii) redesignated as new (v)(2)(ii) 3523
60.42b (k)(4) added 3523
60.46b (j)(11)(ii) removed; (j)(11)(iii) redesignated as new (j)(11)(ii) 3523
60.48b (a) introductory text and (1)(iv) revised; (a)(2)(i) amended 3523
60.45c (c)(11)(ii) removed; (c)(11)(iii) redesignated as new (c)(11)(ii) 3523
60.47c (a) introductory text and (1)(iv) revised; (a)(2)(i) amended 3523
60.62 Revised **55034**
60.63 Revised **55035**
60.64 Revised **55037**
60.66 Revised **55037**
60.101a Eff. date note correctly added; CFR correction 10524
60.102a Eff. date note correctly added; CFR correction 10524
60.107a Eff. date note correctly added; CFR correction 10524
60 Appendix B amended **55037**
Appendix F amended **55048**
Appendices A–3 and A–4 amended **55647**
Appendices A–5 and A–6 amended **55650**
Appendices A–7 and A–8 amended **55651**
61 State authority delegations 10761
61.04 (b)(O), (P), (X), (Y), (KK) and (YY) revised **55276**
(a), (b)(D), (F), (M), (DD), (AAA), (DDD) and (EEE) amended **69351**
61.13 (e)(1) added **55652**
61 Appendix B amended **55653**
62.10 Table amended **69352**
62.1975 Heading revised; existing text designated as (a); (b) added **73969**
62.1976 Removed **73969**
62.1977 Revised **73969**
62.2355 Revised **82272**
62.11625 Heading revised; existing text designated as (a); (b) added **78918**
62.11626 Removed **78918**
62.11627 Revised **78918**
63 State authority delegations 10761
63.7 (c)(2)(iii) revised; (c)(4) removed **55655**
63.13 (a) amended **69352**
63.14 (b)(54) revised **55051**
(o) added 4176
(b)(66) and (k)(1)(v) added; (i)(1) revised 9479
63.99 (a)(29)(i) table revised **67627**
63.1340 Revised **55051**
63.1341 Amended **55051**
63.1343 Revised **55052**

NOTE: **Boldface page numbers indicate 2010 changes.**

CHANGES JULY 1, 2010 THROUGH FEBRUARY 28, 2011

(b)(1) Table 1 amended; (e) added 2835
63.1344 Revised **55053**
63.1345 Revised **55054**
63.1346 Revised **55054**
63.1347 Revised **55054**
63.1348 Revised **55055**
63.1349 Revised **55057**
63.1350 Revised **55059**
(d)(2) revised 2836
63.1351 Revised **55063**
Revised 2837
63.1352 Revised **55063**
63.1354 (b)(9)(vi) and (c) added....**55063**
63.1355 (e) and (f) revised; (g) added **55064**
63.1356 Revised **55064**
63.1340—63.1359 (Subpart LLL) Table 1 revised....**55064**
63.6590 (b)(2), (3) and (c) revised **51588**
63.6595 (a)(1) revised....**51589**
63.6601 Heading revised....**51589**
63.6602 Revised **51589**
63.6603 Heading and (a) revised **51589**
63.6604 Revised **51589**
63.6611 Heading revised....**51589**
63.6612 Introductory text revised **51589**
63.6625 (b), (e), (g) introductory text, (h) and (i) revised; (j) and (k) added **51589**
63.6640 (f) revised....**51591**
63.6645 (a)(1), (2) and (5) revised **51591**
63.6655 (e)(1), (2), (3), (f)(1) and (2) revised **51592**
63.6675 Amended **51592**
63.6580—63.6675 (Subpart ZZZZ) Table 1a amended; Table 1b revised **51592**
Tables 2b and 2c revised....**51593**
Table 2d revised....**51595**
Table 3 revised **51596**
Table 4 revised **51597**
Table 5 revised **51598**
Table 6 revised **51600**
Table 7 revised **51603**
63.11081 (c) through (j) added....4176
63.11083 (c) revised....4177
63.11085 Added 4177
63.11086 (a) and (b) revised....4177
63.11092 (a) introductory text, (b) introductory text, (1) introductory text, (i)(B)(*1*)(*iii*), (*2*)(*ii*), (*iii*), (iii)(B)(*1*), (*2*)(*ii*), (*iii*) and (f) introductory text revised; (g) added 4177
63.11094 (g) added....4178
63.11095 (a)(4) and (d) added....4178
63.11100 Amended 4178
63.11080—63.11100 (Subpart BBBBBB) Tables 1 and 2 revised 4179
Table 3 amended 4180
63.11111 (e) and (g) revised; (h) through (k) added 4181
63.11113 (c) revised; (e) and (f) added 4181
63.11115 Added 4182
63.11116 (b) revised; (d) added 4182
63.11117 (b) revised....4182
63.11120 (a) introductory text and (2) introductory text revised; (a)(2)(iii), (c) and (d) added 4182
63.11124 (a)(1) introductory text and (b)(1) introductory text revised; (a)(2) and (b)(2) amended....4182
63.11125 (c) and (d) added....4183
63.11126 Revised....4183
63.11132 Amended 4183
63.11110—63.11132 (Subpart CCCCCC) Tables 1, 2 and 3 amended....4184
63.11494 (e) stayed (temporary) **77762**
63.11624 (a)(2) introductory text amended; (a)(2)(iv) and (b) introductory text revised....**41994**
63.11640—63.11653 (Subpart EEEEEEE) Added 9480
63 Appendix A amended **51603, 55066, 55656**
65.14 (a) amended; (b)(3), (5), (11) and (28) revised....**69352**
70 Appendix A amended **48585, 82267**
Appendix A amended 4078
72 Authority citation revised....**75077**
72.2 Amended....**75077**
78.1 (a)(1) amended; (b)(17) added **75078**
78.3 (a)(11) and (d)(12) added; (b)(3)(i) amended....**75078**
78.4 (a)(1)(iv) added....**75078**
80.1401 Amended **79976**
80.1403 (a) revised **79977**
80.1405 (a) revised **76828**
80.1425 Introductory text and (i) revised **79977**
80.1426 (e)(1) and (f)(1) Table 1 revised; (g) added....**59632**

NOTE: **Boldface page numbers indicate 2010 changes.**

CHANGES JULY 1, 2010 THROUGH FEBRUARY 28, 2011

TITLE 40 Chapter I—Con.

(g) revised **76828**
(f)(1) introductory text, Table 2 and (f)(12) revised **79977**
80.1451 (b)(1)(ii)(M) revised **79978**
80.1452 (b) introductory text, (1), (2), (4), (5), (6), (9), (13), (15), (c) introductory text, (4), (5) and (7) revised **79978**
80.1454 (g) introductory text, (g)(1) and (2) introductory text revised **76829**
(b)(3)(xi) revised; (b)(3)(xii) added **79978**
80.1457 Added **76829**
80.1464 (b)(1)(iii) revised **79978**
81 State implementation plan determinations ... **41379, 44142, 45485, 64162, 67220**
Regulation at 75 FR 67220 withdrawn **72964**
State implementation plan determinations 1532, 5280
81.301 Table amended **71040**
81.303 Table amended 6063
81.305 Table amended **54033, 71040**
Table amended 6065
81.308 Table revised 3842
81.310 Table amended **71041**
81.311 Table amended **73971**
81.314 Table amended **71041**
81.315 Table amended **71042**
81.318 Table amended **47222**
81.321 Table amended **43071**
Regulation at 75 FR 43071 withdrawn **54497**
Table amended 3842
81.323 Table amended **58314**
81.324 Table amended **71042**
81.326 Table amended **71042**
81.327 Table amended 6065
81.329 Table amended **59093**
81.331 Table amended 3839
81.336 Table amended **71043**
81.339 Table amended **71043**
Table amended 3842
81.343 Table amended **71044**
Table amended 6066
81.344 Table amended **64679, 71044, 79304**
81.350 Table amended **39637**
86.1370–2007 (d) revised **68457**
86.1844–01 (j) added **66457**
86.1901 (a) revised **68459**
86.1905 (c)(2) revised **68459**
86.1910 (g) revised **68459**
86.1912 (a)(4)(xiii) and (5)(iv) revised **68460**
86.1920 (b)(4)(xii)(E) revised **68460**
86.1930 (b) redesignated as (c); new (b) added; heading, (a) and new (c)(1)(iii) revised **68460**
86.1935 Removed **68460**
93 Policy statement 6328
98.1 (b) revised **39758**
98.2 (a)(1), (2) and (4) revised; (i)(3) amended **39758**
(a)(2) revised **57685**
(a) introductory text revised **74487**
98.3 (b) introductory text, (2), (c)(4)(i), (ii), (iii) introductory text, (7) and (i)(1) revised; (b)(1) removed **39758**
(c)(4)(v), (10) and (11) added **57685**
(c)(4)(vi) added; (c)(5)(i) and (ii) revised **74816**
(c)(1), (4) introductory text, (i), (ii), (iii) introductory text, (g)(4), (5)(iii), (h) and (i) revised; (c)(4)(vi), (12) and (j) added; (c)(5)(i), (d)(3) introductory text and (f) amended **79134**
(c)(4)(iv) revised; (c)(4)(vii) added; interim **81344**
98.4 (i)(2) and (m)(2)(i) revised **79137**
98.6 Amended **39759, 57686, 66457, 74487, 74816, 79137**
98.7 (d)(1) through (5), (7) through (10), (e)(10), (11), (25), (42) and (f)(2) revised; (e)(43), (44), (k), (l) and (m) added **39759**
(a) removed; (e)(45) added **66458**
(p) and (q) added **74488**
(d)(1) through (8) and (e)(30) revised; (e)(46), (47), (m)(3) through (7) and (n) added **74816**
(b), (d)(11), (e)(7), (28), (39), (f)(1) and (g)(3) removed; (d)(1) through (10), (e)(4), (8), (10), (11), (14), (15), (19), (20), (24) through (27), (30), (33), (36), (f)(2) and (m)(3) revised; (e)(48), (49) and (m)(8) through (14) added **79138**
98.1—98.9 (Subpart A) Tables A–3, A–4 and A–5 added **39760**
Table A–4 amended **74488**
Tables A–3, A–4 and A–5 amended **74817**
Table A–3 amended **75078**
Table A–5 amended **79140**

NOTE: **Boldface page numbers indicate 2010 changes.**

CHANGES JULY 1, 2010 THROUGH FEBRUARY 28, 2011

Table A–6 added; interim **81344**
98.30 (b)(4) and (c) introductory text revised; (d) added **79140**
98.32 Revised **79140**
98.33 (e)(4) removed; (a)(5)(iii)(D) and (e)(5) redesignated as (a)(5)(iv) and new (e)(4); (a) introductory text, (1), (2)(ii)(B), (3)(iv), (v), (4)(iii), (iv), (5) introductory text, (i) introductory text, (A), (B), (ii) introductory text, (A), (iii) introductory text, (A), (B), new (iv), (b)(1)(iv), (2)(ii), (3)(ii)(A), (iii) introductory text, (B), (4)(ii)(A), (B), (E), (F), (iii) introductory text, (5), (c)(1) introductory text, (4)(i), (ii), (5), (d)(2), (e) introductory text, (1), (2) introductory text, (iv), (vi)(C) and (3) revised; (a)(2)(i), (ii) introductory text, (A), (3)(iii) and (b)(6) amended; (a)(4)(viii), (b)(1)(v), (vi), (vii), (3)(iv), (4)(iv), (c)(1)(i), (ii), (6) and new (e)(5) added; (b)(4)(i), (6), (c)(1), (2), (4) introductory text, (d)(1), (e)(2)(iii) and new (e)(4) amended **79140**
98.34 (b)(4) and (g) removed; (b)(5) redesignated as new (b)(4); (a)(2), (3), (6), (b)(1) introductory text, (i), (ii), (iii), (vi), (3)(ii), (v), new (4), (c) introductory text, (1)(i), (ii), (2), (3), (4), (d), (e), (f) introductory text, (1), (3), (5) and (6) revised; (c)(6), (7), (f)(7) and (8) added **79146**
98.35 (a) revised **79150**
98.36 (b)(9), (10), (c)(1)(ii), (iii), (ix), (2)(viii), (3)(ii), (viii), (e)(2)(x)(B) and (C) removed; (b)(6), (7), (8), (c)(1)(viii), (2)(vi), (vii) and (x)(D) redesignated as new (b)(8), (9), (10), (c)(1)(x), (2)(viii), (ix) and (x)(B); (b)(5), new (8), new (9), (c)(1)(vi), (vii), new (x), (2) introductory text, (ii), (iii), (v), new (viii), new (ix), (3) introductory text, (iii), (vii), (d), (e)(1)(iii), (2)(i), (ii)(C), (D), (iii), (iv)(A), (C), (v)(C), (vii)(A), (ix) introductory text, (x) introductory text, new (B) and (xi) revised; new (b)(6), (7), (c)(1)(viii), (ix), (2)(vi), (vii), (3)(viii), (ix), (4), (e)(2)(iv)(F), (G) and (v)(E) added **79151**
98.30—98.38 (Subpart C) Table C–1 amended **79153**
First Table C–2 removed; second Table C–2 revised **79154**
98.40 Revised **79155**
98.43 Revised **79155**
98.46 Revised **79155**
98.47 Revised **79155**
98.53 Revised **66458**
98.54 (a) introductory text, (3), (c) introductory text, (e) and (f) revised; (a)(1) and (d) introductory text amended **66460**
98.56 introductory text, (c), (j) introductory text, (1) and (k) introductory text revised; (l) added **66460**
98.57 (c) and (f) revised **66461**
98.62 (a) and (b) revised **79155**
98.63 (a) and (b) amended; (c) revised **79155**
98.64 (a) amended; (b) revised **79155**
98.65 (a) amended **79156**
98.66 (c)(1) revised **79156**
98.60—98.68 (Subpart F) Table F–1 revised; Table F–2 amended **79156**
98.72 (a) and (b) revised **79156**
98.73 (b) introductory text revised; (b)(1), (2), (3) and (5) amended; (b)(2) removed **79156**
98.74 (d) revised; (f) removed **79156**
98.75 (a) amended; (b) revised **79157**
98.76 (a) introductory text and (b)(6) revised; (b)(12) through (15), (17) and (c) removed; (b)(16) redesignated as new (b)(12); new (b)(13) added **79157**
98.83 (d)(3) amended **66461**
98.84 (b) through (f) revised **66461**
98.86 (b)(3), (4), (12) and (13) revised; (b)(15) added **66461**
98.87 Revised **66461**
98.90—98.98 (Subpart I) Added **74818**
98.112 (a) revised **66461**
98.113 Introductory text revised **66461**
98.116 (b), (c), (d) introductory text, (1) and (e)(1) revised **66462**

NOTE: **Boldface page numbers indicate 2010 changes.**

CHANGES JULY 1, 2010 THROUGH FEBRUARY 28, 2011

TITLE 40 Chapter I—Con.

98.120—98.128 (Subpart L) Added **74831**
98.144 (b) revised **66462**
98.146 (a) introductory text, (2), (b)(7) and (9) revised **66462**
98.140—98.148 (Subpart N) Table N-1 amended **66462**
98.154 (k) and (l) introductory text amended; (o) revised **66462**
98.156 (b)(1), (3), (c), (d) and (e) introductory text revised **66463**
98.157 (b)(1) revised **66463**
98.160 (c) revised **66463**
98.162 (a) revised; (b) removed **66463**
98.163 Introductory text, (a), (b) introductory text, (2) introductory text and (3) introductory text revised; (b)(1) amended **66463**
(b)(1) amended **79157**
98.164 (b)(1), (2) and (5) introductory text revised **79157**
98.166 Introductory text, (a)(1), (b)(1) and (c) revised **66463**
98.172 (b) and (c) revised **66463**
98.173 Introductory text (b)(1)(vi) and (d) amended **66464**
98.174 (c)(2) amended; (c)(7) revised **66464**
98.175 Introductory text revised **66464**
98.176 Introductory text, (c) and (e)(3) revised; (g) and (h) added **66464**
98.177 (d) revised **66464**
98.190 (a) revised **66464**
98.193 (b)(2)(i) through (iv) amended **66464**
98.194 (a) amended; (c) introductory text and (d) revised **66465**
98.195 Introductory text amended; (a) revised **66465**
98.196 Revised **66465**
98.200—98.208 (Subpart T) Added **39761**
98.223 (a)(1), (2)(ii), (b) introductory text, (1), (2), (c), (d) introductory text, (e) and (g) revised; (f) removed; (i) added **66466**
98.224 (a), (e) and (f) revised; (d) introductory text amended **66467**
98.226 Introductory text, (g), (m) introductory text and (n) introductory text revised; (p) added **66468**
(o) removed **79157**
98.230—98.238 (Subpart W) Added **74488**
98.240 (a) revised; (g) added **79157**
98.242 (a)(1) and (b) introductory text revised **79157**
98.243 (b) and (c)(5)(i) amended; (c)(3) and (d) revised **79157**
98.244 (b)(1), (2), (3), (4) introductory text and (viii) revised; (b)(4)(xi) through (xv) added **79158**
98.246 (a) introductory text, (4), (10), (b) introductory text, (1) through (5) and (c) revised; (a)(7) removed; (a)(11) added **79159**
98.247 (a) and (c) revised; (b)(4) added **79160**
98.252 (a) revised; (i) amended **79160**
98.253 (b)(1)(ii)(A), (c)(1)(ii), (2)(ii), (h) introductory text, (2), (m) introductory text and (n) revised; (b)(1)(ii)(B), (iii)(C), (c)(2)(i), (e)(3), (f) introductory text, (1), (4), (g)(2), (i)(1), (j), (k), (m)(1) and (2) amended **79160**
98.254 (a), (b), (c), (d) introductory text, (e) introductory text, (f) introductory text, (1) and (g) revised; (d)(6) added; (f)(2), (4) and (l) removed; (h) amended **79163**
98.256 (e)(7), (8), (9), (f)(9) through (12) and (j)(8) redesignated as (e)(8), (9), (10), (f)(10) through (13) and (j)(9); new (e)(7), (f)(9), (h)(7) and (j)(8) added; (e)(6), new (8), new (9), (f)(6), (7), (8), new (11), new (12), new (13), (g)(5), (h)(2), (4), (i)(5), (6), (8), (j)(2), (k)(1), (3), (l) introductory text, (5), (m) and (o)(1) through (4) revised; (h)(6) amended **79164**
98.257 Revised **79166**
98.263 (b)(1) revised **66468**
98.264 (a) and (b) revised **66468**
98.265 (a) amended **66469**
98.266 Iintroductory text, (c), (f) introductory text, (2), (4) and (5) revised; (f)(9) added **66469**
98.273 (a)(1), (2), (b)(1), (2), (c)(1) and (2) revised; (a)(3) amended **79166**

NOTE: **Boldface page numbers indicate 2010 changes.**

CHANGES JULY 1, 2010 THROUGH FEBRUARY 28, 2011

98.276 Introductory text and (e) revised **79166**
98.270—98.278 (Subpart AA) Table AA–2 revised **79166**
98.294 (a)(1) amended **66469**
98.296 (a)(1), (b)(3), (6) and (10) revised; (b)(11)(iv), (v) and (vi) removed **66469**
98.300—98.308 (Subpart DD) Added **74855**
98.314 (e) revised **66469**
98.316 (b)(9) and (11) revised **66469**
98.320—98.328 (Subpart FF) Added **39763**
98.333 Amended **66470**
98.336 (a) introductory text, (b)(1), (7) and (10) revised **66470**
98.340 (b) revised **66470**
98.343 (a)(1) and (2) amended; (a)(3) redesignated as (a)(4); new (a)(3) added; new (a)(4), (b)(1), (2) introductory text, (ii), (iii)(A), (B) and (c) introductory text revised **66470**
98.344 (a), (b)(6)(ii) introductory text, (A), (B) and (d) revised; (b) introductory text, (6)(iii), (c) introductory text and (e) amended **66472**
98.346 (a), (b), (c), (d)(1), (f), (h), (i)(1) through (5) and (7) revised **66472**
98.347 Amended **66473**
98.348 Revised **66473**
98.340—98.348 (Subpart HH) Table HH–1 revised **66473**
Tables HH–2 and HH–3 amended **66474**
98.350—98.358 (Subpart II) Added **39767**
98.386 (a)(3), (7), (16), (17), (b)(3) and (c)(3) revised; (a)(5) and (6) amended; (d) added **66475**
98.393 (a)(1), (2), (f)(1), (h)(1) and (2) amended; (b)(1), (h)(3) and (4) revised; (i) added **66475**
98.394 (a)(1) introductory text and (d)(1) through (4) revised; (a)(3) added **66477**
98.396 (a)(3), (7), (16), (17), (20)(ii), (iii), (iv), (b)(3) and (c)(3) revised; (a)(5) and (6) amended; (a)(20)(v), (vi), (22), (23) and (d) added **66477**
98.397 (b) amended; (e) removed; (f) and (g) redesignated as new (e) and (f) **66478**
98.398 revised **66478**
98.403 (a)(1), (2), (b)(3), (c)(1) and (2) amended **66478**
98.406 (a)(6) and (9) introductory text revised **66479**
98.407 (a) and (d) revised **66479**
98.400—98.408 (Subpart NN) Tables NN–1 and NN–2 revised **66479**
98.410 (b) revised **79167**
98.414 (a) amended; (h) revised; (j) removed; (n) through (q) added **79167**
98.416 (a)(3), (11), (15), (b) introductory text, (1), (c) introductory text, (1), (10), (d) introductory text and (e) introductory text revised; (a)(4) removed; (f), (g) and (h) added **79168**
98.417 (a)(2), (b) and (d)(2) revised; (f) and (g) added **79168**
98.418 Revised **79169**
98.422 (a) and (b) revised **79169**
98.423 (a) introductory text, (1) and (2) amended; (b) redesignated as (c); (a)(3) and new (c) revised; new (b) added **79169**
98.424 (a)(1), (2) and (5) revised; (b)(2) amended; (c) added **79170**
98.425 (a) introductory text revised; (d) added **79171**
98.426 (a) introductory text, (2), (b) introductory text, (2), (3), (4), (c) and (e)(1) revised; (a)(5) and (b)(7) added **79171**
98.430—98.438 (Subpart QQ) Added **74856**
98.440—98.449 (Subpart RR) Added **75078**
98.450—98.458 (Subpart SS) Added **74859**
98.460—98.468 (Subpart TT) Added **39773**
98.470—98.478 (Subpart UU) Added **75086**
112 Policy statement **79961**
112.3 (a), (b) and (c) revised **63102**
124.10 (c) introductory text revised; (c)(1)(xi) added **77286**
131.43 Added **75805**
Revised; eff. 3–6–12 ..... **75805**

NOTE: **Boldface page numbers indicate 2010 changes.**

CHANGES JULY 1, 2010 THROUGH FEBRUARY 28, 2011

TITLE 40 Chapter I—Con.

144.1 (f)(1)(viii) added; (g) introductory text revised **77286**
144.3 Added **77287**
144.6 (e) revised; (f) added **77287**
144.7 (a), (b)(1) and (2) revised; (d) added **77287**
144.8 (b)(2)(iii) added **77287**
144.12 (b) amended **77288**
144.15 Added **77288**
144.18 Added **77288**
144.19 Added **77288**
144.22 (b) revised **77288**
144.31 (e) introductory text revised **77288**
144.33 (a)(4) revised; (a)(5) added **77288**
144.36 (a) revised **77288**
144.38 (b) introductory text revised **77288**
144.39 (a) introductory text and (3) introductory text amended; (a)(5) added **77288**
144.41 (h) added **77289**
144.51 (j)(4) added; (o) revised; (q)(1) and (2) amended **77289**
144.52 (a) introductory text, (2), (7)(i)(A), (ii) and (8) revised **77289**
144.80 (e) amended; (f) added **77290**
145.1 (i) added **77290**
145.21 (h) added **77290**
145.22 (a) introductory text and (5) revised **77290**
145.23 introductory text, (c), (d), (f)(1) through (4) and (9) revised; (f)(13) added **77290**
145.32 (b)(2) amended **77291**
146.4 Introductory text revised; (d) added **77291**
146.5 (e) introductory text amended; (f) added **77291**
146.81—146.95 (Subpart H) Added **77291**
147.1 (f) added **77303**
156.159 Revised **62326**
180 Actions on petitions **38417**
Policy statement **47465**
Order **47475, 55997**
180.1 (g) table amended; (h) removed; (i) through (o) redesignated as new (g) through (n) **76289**
180.40 (b) amended **56014**
180.41 (b) amended; (c)(10) through (22) redesignated as (c)(11) through (23); (c)(9) heading and new (c)(12) heading revised; new (c)(13) through (23) redesignated as (c)(14) through (24); new (c)(15) through (24) redesignated as (c)(16) through (25); new (c)(25) redesignated as (c)(26); new (c)(10), new (13), new (15) and new (25) added **76289**
180.106 (c) introductory text amended **56014**
180.108 (a)(1) introductory text, table footnote 1, (2) and (c) revised; (a)(3) added **60237**
180.111 (a)(1) table revised **60238**
180.117 Revised **60239**
180.123 (c) introductory text amended **56014**
(a)(1) table revised **60239**
180.145 (c) introductory text amended **56014**
180.176 (a) introductory text and (b) introductory text revised; (a) table and (b) table amended **50913**
180.183 Heading, (a) and (c) revised **60240**
180.200 (a)(1) revised **60241**
180.205 (c) introductory text amended **56014**
180.222 (c) introductory text amended **56014**
180.226 (a)(1) table amended **60241**
180.227 (a)(1), (2) introductory text and (3) introductory text revised **60241**
180.242 (a)(1) table amended **54040**
180.243 Revised **60242**
180.253 (c) introductory text amended **56014**
(a) table amended **60242**
180.254 (c) introductory text amended **56014**
180.259 (c) introductory text amended **56014**
180.261 (c) introductory text amended **56014**
Heading, (a) and (c) revised **60242**
180.262 (a) revised; (a) table footnote added **60242**
180.275 (c) introductory text amended **56014**
180.284 (c) introductory text amended **56014**
180.292 (a) revised **60243**

NOTE: **Boldface page numbers indicate 2010 changes.**

CHANGES JULY 1, 2010 THROUGH FEBRUARY 28, 2011

180.294 (c) introductory text amended **56014**
180.298 (c) introductory text amended **56015**
180.300 (c) amended **56015**
180.304 (c) introductory text amended **56015**
180.311 (a) revised **60243**
180.315 (b) introductory text amended **56015**
Revised **60243**
180.349 (c) introductory text amended **56015**
(a) and (c) revised **60243**
180.355 (c) introductory text amended **56015**
180.367 (a) revised **60243**
180.368 (a)(2) introductory text, (c)(2) introductory text and (d)(2) introductory text revised; (a)(2) table amended **56903**
180.371 Revised **60244**
180.396 (c) introductory text amended **56015**
(a) and (c) revised **60244**
180.399 (c) introductory text amended **56015**
180.401 (b) introductory text amended **56015**
180.407 (a) table amended **60245**
180.408 (c) introductory text amended **56015**
180.411 (a) introductory text and (c) introductory text revised; (a) table amended 5703
180.415 (c) introductory text amended **56015**
180.421 (a) introductory text revised; (a) table amended **56897**
180.430 (b) table amended **80346**
180.432 (c) introductory text amended **56015**
180.434 (b) table amended **80346**
180.441 (c) introductory text amended **56015**
180.447 (c) introductory text amended **56015**
180.448 (a) table amended **40745**
(c) introductory text amended **56015**
180.449 (b) table amended **80346**
180.451 (c) introductory text amended **56015**
180.479 (a)(1) introductory text and (2) introductory text revised; (a)(2) table amended **46853**
180.484 (a) table amended **80350**
180.494 (c) introductory text amended **56015**
180.495 (a) table amended **60327**
180.498 (b) table amended **80346**
(a)(1) introductory text, (2) introductory text, (b) and (d) introductory text revised; (a)(2) table amended 5710
180.503 (c) introductory text amended **56015**
180.516 (b) table amended 7712
180.517 (b) table amended **80346**
180.532 (a) revised 5695
180.546 (a) introductory text revised; (a) table amended 4548
180.566 (b) table amended **80346**
180.568 (a) table amended **69009**
180.572 (a)(1) table amended; (b) table revised **53593**
(b) table amended **80346**
180.573 (c) introductory text amended **56015**
180.574 (a)(1) table amended; (a)(3) added 3029
180.577 (a) introductory text revised; (a) table amended 5716
180.582 (a)(1) introductory text revised; (a)(1) table and (2) table amended **42329**
(b) table amended **80346**
180.586 (a) redesignated as (a)(1); (a)(2) added 7718
180.587 (c) introductory text amended **56015**
180.589 (b) table amended **80346**
180.599 (a) introductory text revised; (a) table amended **70148**
180.601 Introductory text and (c) introductory text revised; (a) table amended **40751**
180.602 (a) introductory text revised; (a) table amended **74640**
180.607 (a)(1) introductory text, (2) introductory text, (b) introductory text and (d) introductory text revised; (a)(1) table amended **53586**
180.609 (a)(1) table and (2) table amended **60333**
180.624 (a) revised **75393**
180.639 Revised **50919**
(a)(1) table correctly amended **68214**
180.650 Added **69360**
180.651 Added **81884**

NOTE: **Boldface page numbers indicate 2010 changes.**

CHANGES JULY 1, 2010 THROUGH FEBRUARY 28, 2011

TITLE 40 Chapter I—Con.

180.905 Revised **60245**
180.910 Table amended **43082, 50896, 51387, 51392, 71556, 74634**
Table amended 5691, 6341, 6346, 6351, 8899
180.920 Table amended **42323, 50890, 50902, 53581, 55996**
Table amended 6347, 7707
180.930 Table amended **50896, 51388, 51392, 71556**
Table amended 5691, 6341, 8900
180.940 (a) table amended **40735**
180.960 Table amended **40754, 44920, 50930, 52272, 71559**
180.1258 Revised **40741**
180.1296 Added **39455**
180.1297 Added **39459**
180.1298 Added **43076**
180.1299 Added **50926**
194 Policy statement **70584**
228.15 (l)(12) added **54508**
239 State municipal solid waste landfill permit programs **53220**
State municipal solid waste landfill permit programs 270
258 State municipal solid waste landfill permit programs **53220**
State municipal solid waste landfill permit programs 270
258.62 Added **50932**
261.33 (f) table amended **78926**
261 Appendix IX amended **51675, 51680, 57687, 58324, 60638, 73972**
Appendix IX correctly amended **61357**
Regulation at 75 FR 60638 withdrawn **71560**
Appendix VIII amended **78926**
Appendix IX amended 4826
262.200 Amended **79308**
262.206 (b)(3)(i) revised **79308**
262.212 (e)(1) revised **79308**
262.214 (a)(1) introductory text and (b)(1) revised **79308**
268.40 Table amended **78926**
268 Appendix VII amended **78926**
271 State hazardous waste management program authorizations **43409, 44144, 47223, 50932, 57188, 58328, 65432, 76633**
State hazardous waste management program authorizations 6561, 6564
272.951 Revised **47233**
272.1651 Revised **45492**
272 Appendix A amended **45493, 47234**
Appendix A corrected **51392**
300 National Priorities List **55479**
300 Appendix B amended **43088, 44924, 47487, 48872, 53226, 54789, 59982, 59989**
Appendix B corrected **56015**
302.4 Table and Appendix A amended **78926**
302.6 (a) revised 9666
355 Policy statement **39852**
370 Policy statement **39852**
372.28 (a)(2) table amended **72733**
372.65 (a) table, (b) table and (c) table amended **72733**
450 Authority citation revised **68217**
450.22 (a) and (b) stayed indefinitely **68217**
707.20 (c)(2)(ii) amended **69353**
721.10068 (a) revised; (b)(2)(vii) added **42336**
721.10155 Added **56888**
721.10156 Added **56889**
721.10182 Added **65994**
721.10201 Added **57181**
Removed **70584**
721.10202 Added **57182**
721.10203 Added **57182**
721.10204 Added **57182**
721.10205 Added **57182**
721.10206 Added **57182**
721.10207 Added **57183**
721.10208 Added **57183**
721.10209 Added **57183**
721.10210 Added **57183**
721.10211 Added **57183**
721.10212 Added **57183**
721.10213 Added **57183**
721.10214 Added **57184**
721.10215 Added **57184**
721.10216 Added **57184**
721.10217 Added **57184**
721.10218 Added **57184**
721.10219 Added **57184**
721.10220 Added **57185**
721.10221 Added **57185**
721.10222 Added **57185**
721.10223 Added **57185**
721.10224 Added **57186**
721.10225 Added **57186**
763.80—763.99 (Subpart E) Appendices C and D amended **69353**
790.1 (c) amended; (d) removed **56475**
790.20 Revised **56475**
790.22 Revised **56476**
790.24 Removed **56476**
790.26 Removed **56476**

NOTE: **Boldface page numbers indicate 2010 changes.**

CHANGES JULY 1, 2010 THROUGH FEBRUARY 28, 2011

790.28 Removed **56476**
790.68 (a)(2) amended **56476**
790.80—790.99 (Subpart E) Appendix A removed **56477**
799.5087 Added 1087
(c)(2) and (4) correctly revised 4550
1033.150 (e)(1) revised **68460**
1039.102 (e) revised **68461**
1039.104 (g)(5) added **68461**
1039.625 (b)(2)(iii) added **68461**
1042 Appendix II amended **68461**
1045.145 (a) introductory text revised **68462**
1054.101 (e) revised **68462**
1060.105 (c)(1) and (d) revised; (f)(3) added **56482**
1060.810 (d) added **56482**
1065.140 (d) introductory text and (1) revised **68462**
1065.260 (e) revised **68462**
1065.290 (b) revised **68462**
1065.295 (c) and (d) added **68462**
1065.307 (d)(9) added **68462**
1065.340 (e)(8) revised **68463**
1065.390 (c)(2) revised **68463**
1065.525 Heading, (c)(3) and (d) revised; (e) removed **68463**
1065.526 Added **68463**
1065.550 (b)(1)(ii), (2) and (4) revised **68463**
1065.640 (c)(5) revised **68464**
1065.642 (c) revised **68464**
1065.660 Heading and (b)(2) revised **68464**
1065.750 (a)(3)(xi) revised **68465**
1065.905 (c)(6), (d)(2) and Table 1 revised **68465**
1065.915 (a), (d)(5) introductory text and (iv) revised; (d)(5)(v) added **68466**
1065.920 Heading and (a) revised **68467**
1065.925 (h) introductory text revised **68467**
1065.940 Revised **68467**

Chapter V—Council on Environmental Quality (Parts 1500—1599)

1500 Policy statement **75628**
Policy statement 3843
1501 Policy statement **75628**
Policy statement 3843
1502 Policy statement **75628**
Policy statement 3843
1503 Policy statement **75628**
1504 Policy statement **75628**
1505 Policy statement **75628**
Policy statement 3843
1506 Policy statement **75628**
Policy statement 3843
1507 Policy statement **75628**
Policy statement 3843
1508 Policy statement **75628**
Policy statement 3843
1515 Revised **48590**

Proposed Rules:

1—1099 (Ch. I) **78198**
..... 9709, 9988
1 8674
2 ..... **39094, 43889, 52691**
26 ..... **62738**
..... 5735
49 ..... **48880, 64221, 69373, 76331**
..... 2056, 10530
50 ..... **80420**
..... 8158
51 ..... **45075, 45210, 51960, 53613, 55711, 57220, 66055, 80420**
..... 1109
52 ..... **38757, 40760, 40762, 42018, 42342, 42346, 42672, 43114, 43892, 44179, 44731, 44734, 45075, 45076, 45080, 45082, 45210, 45568, 46880, 48627, 48628, 48894, 48895, 50730, 51188, 52692, 52701, 52916, 53613, 53883, 53892, 53907, 54292, 54805, 54806, 55494, 55713, 55725, 55711, 56027, 56923, 56928, 56935, 56942, 57221, 57412, 59179, 59180, 60013, 61367, 61369, 62024, 62026, 62354, 63139, 64235, 64973, 65594, 66055, 68251, 68259, 68265, 68272, 68279, 68285, 68291, 68294, 68570, 69909, 69910, 70654, 70657, 70888, 71294, 73017, 73025, 73026, 74518, 74673, 75656, 75658, 76332, 77595, 77798, 78197, 78646, 78949, 78950, 79327, 81179, 81555, 82363, 82365**
..... 298, 491, 508, 752, 758, 763, 1109, 1578, 1579, 2066, 2070, 2293, 2294, 2853, 2859, 4084, 4268, 4271, 4578, 4579, 4584, 4588, 4592, 4597, 4601, 4835, 5319, 6376, 6590, 7142, 8326, 8330, 9281, 9705, 9706, 10295, 10544, 10815, 10817
53 8158
55 ..... **51968**
..... 1389, 7518
58 ..... **69036, 76336**

NOTE: **Boldface page numbers indicate 2010 changes.**

CHANGES JULY 1, 2010 THROUGH FEBRUARY 28, 2011

TITLE 40 *Proposed Rules:—Con.*

.....8158
60 .....**42676, 47520, 53908, 63260, 68296**
.....2056, 2860, 3060, 3587
62.....**73996, 78952, 82370**
63 .....**42030, 42676, 61662, 65068, 67676, 75937, 77799, 80220, 80761**
.....2056, 2860, 9410
70.....**48628**
.....4084
72 .....**45075, 45210, 53613, 55711, 66055**
.....1109
75.....2056
78 .....**45075, 45210, 53613, 55711, 66055**
.....1109
80 .....**42238, 68044**
.....5319
81 .....**41421, 42018, 43114, 44734, 45571, 46881, 47746, 56943, 60680, 62026, 64241, 67303, 68733, 68736**
.....5323
82.....**78558**
.....9987
85 .....**58078, 59673, 62739, 67059, 74152, 76337, 81952**
86 .....**58078, 59673, 62739, 67059, 68575, 74152, 76337, 81952**
.....2056
89.....2056
92.....2056
93.....**49435**
94.....2056
97 .....**45075, 45210, 53613, 55711, 66055**
.....1109
98 .....**48744, 81350, 81366**
.....3062
112.....**45572**
122 .....**38068, 62358**
123.....**38068**
131 .....**44930, 45579**
136 .....**58024, 70664**
140.....**53914**
141 .....**40926, 53267**
.....7762
142 .....**40926, 53267**
152 .....**38958, 68297**
.....302, 4602
168.....**74673**
180 .....**44181, 44184**
.....3422
191.....**41421**
194.....**41421**
226.....515
239.....**53268**
.....303
257 .....**41121, 51434, 64974**
258.....**53268**
.....303
260 .....**58024, 70664**
.....5107
261.....**41121, 51434, 58346, 60689, 62040, 64974, 67919**
.....5107, 5110
262.....**79328**
264 .....**41121, 51434, 64974**
265 .....**41121, 51434, 64974**
268 .....**41121, 51434, 64974**
271.....**41121, 43478, 47256, 51434, 60398, 64974, 65442, 76691, 81187**
.....2618, 6594
272 .....**45583, 47256**
300.....**42361, 43115, 44932, 47521, 48895, 53268, 54821, 63140, 64976**
.....510
302 .....**41121, 51434, 64974**
403.....**38068**
423 .....**58024, 70664**
430 .....**58024, 70664**
435 .....**58024, 70664**
450.....**68305**
501.....**38068**
503.....**38068**
600.....**58078, 59673, 62739, 76337**
704.....**49656**
710.....**49656**
711.....**49656**
721 .....**44198, 68306, 70665**
745.....**38959**
761 2056
799 .....**51734, 55728**
1033.....**68575**
1036 .....**67059, 74152, 81952**
1037 .....**67059, 74152, 81952**
1039.....**47520, 68575**
1042.....**47520, 68575**
1045.....**68575**
1054.....**68575**
1060.....**56491**
1065.....**47520, 67059, 68575, 74152, 81952**
.....20561
1066 .....**67059, 74152, 81952**
1068.....**47520, 67059, 74152, 81952**
1400—1499 (Ch. IV) 9988
1500—1599 (Ch. V) 9988
1600—1699 (Ch. VI) 9988
1700—1799 (Ch. VII).....9988

NOTE: **Boldface page numbers indicate 2010 changes.**

CHANGES JULY 1, 2010 THROUGH FEBRUARY 28, 2011

TITLE 41—PUBLIC CONTRACTS AND PROPERTY MANAGEMENT

Chapter 102—Federal Management Regulation (Parts 102-1—102-299)

102–5 Authority citation revised 41995
102–5.20 (a) revised; (b) removed; (c) redesignated as new (b); new (b) amended; new (c) added 41995
102–117.25 Amended **51393**
102–117.35 (a)(2), (3) and (b)(3) amended; (a)(4) and (b)(4) added; (b)(2) revised **51393**
102–117.45 (b) and (c) amended; (d) added **51393**
102–117.50 (b)(1) and (2) amended; (b)(3) added **51393**
102–117.55 (a)(1) and (2) amended; (a)(3) added **51393**
102–117.65 (f) amended **51393**
102–117.85 (a) amended; (b) revised; (c) redesignated as (d); new (c) added **51393**
102–117.90 Revised **51393**
102–117.95 Revised **51394**
102–117.105 Revised **51394**
102–117.110 (f) revised; (g) and (h) amended; (i) and (j) added **51394**
102–117.115 Revised **51394**
102–117.135 (b) and Note amended **51394**
102–117.140 Amended **51394**
102–117.150 (a) revised **51394**
102–117.155 Amended **51394**
102–117.180 (b) and (c) revised **51394**
102–117.240 Note revised **51394**
102–117.300 (b) revised **51394**
102–117.315 Revised **51394**
102–117.335 Amended **51394**
102–117.340 (b) amended **51394**
102–117.345 (a) amended **51394**
102–117.355 (b) revised **51395**
102–117.360 Amended **51395**

Chapter 300—General (Parts 300-1—300-99)

300–3.1 Amended; interim **67630**
Amended **72966**
Technical correction **80350**
300–80.4 Amended **58330**
300–80.6 Amended **58330**
300–80.7 Revised **58330**
300–80.8 Redesignated as 300–80.9; new 300–80.8 added **58330**
300–80.9 Removed; new 300–80.9 redesignated from 300–80.8; introductory text removed; (a) amended; (c) added **58330**
Chapter 301 Appendix E amended; interim **67631**

Chapter 301—Temporary Duty (TDY) Travel Allowances (Parts 301-1—301-99)

301–10.6 Amended **72967**
Technical correction **80350**
301–10.105 Undesignated center heading removed; section revised **63103**
301–10.124 Amended **72967**
Technical correction **80350**
301–10.261 (c)(3) amended **59095**
301–10.264 (b)(2) amended **59095**
301–10.265 Amended **59095**
301–10.301 Amended **72967**
Technical correction **80350**
301–10.302 Table amended **59095**
301–10.303 Revised **72967**
Technical correction **80350**
301–10.304 Heading revised **72967**
Technical correction **80350**
301–10.306 Heading revised **59095**
301–10.309 Amended **72967**
Technical correction **80350**
301–10.310 Revised **72967**
Technical correction **80350**
301–10.450 Heading revised; existing text designated as (a); (b) added **63103**
301–11.11 Revised **63104**
301–11.26 Table revised **59095**
301–12.1 Table amended **72967**
Technical correction **80350**
301–12.2 (d) revised **72967**
Technical correction **80350**
301–30.5 (a)(1) amended **72967**
Technical correction **80350**
301–31.2 Amended; interim **67631**
301–31.10 Table amended; interim **67631**
301–50.8 Removed **63104**
301–70.102 (i) and (j) amended; (k) added **72967**
Technical correction **80350**
301–70.200 (f) amended; (g) removed; (h) redesignated as new (g) **72967**

NOTE: **Boldface page numbers indicate 2010 changes.**

CHANGES JULY 1, 2010 THROUGH FEBRUARY 28, 2011

TITLE 41 Chapter 301—Con.

Technical correction **80350**
301–70.502 (a) amended **72967**
Technical correction **80350**
301–70.801 (c)(3) amended **59095**
301–70.803 (d)(2) amended **59095**
301–70.804 (b)(2) amended **59095**
301–70.906 Revised **59095**
301–73.106 (a)(3) amended **63104**
Chapter 301 Appendix D amended **63104**
Appendix E amended; interim **67631**
Appendix C amended **72967**
Appendix E amended **72968**
Technical correction **80350**

Chapter 302—Relocation Allowances (Parts 302-1—302-99)

302–1.1 (a) amended **72968**
Technical correction **80350**
302–2.2 Amended **72968**
Technical correction **80350**
302–2.6 Heading amended **72968**
Technical correction **80350**
302–3.227 Amended; interim **67631**
302–3.312 Heading amended **72968**
Technical correction **80350**
302–4.203 Amended; interim **67631**
302–4.204 Amended; interim **67631**
302–4.205 Amended; interim **67631**
302–6.100 Table amended; interim **67631**
302–7.1 (a) and (b) amended **72968**
Technical correction **80350**
302–11.1 (a) amended **72968**
Technical correction **80350**

Chapter 303—Payment of Expenses Connected with the Dealth of Certain Employees (Parts 303-1—303-99)

303–70.300 Amended **72968**
Technical correction **80350**
303–70.305 (c) amended; interim **67632**

Proposed Rules:

60–1 62
60–2 62
60–741 ..... **43116**
102–38 ..... **40763**
114–1—114–99 (Ch. 114) 10526

NOTE: **Boldface page numbers indicate 2010 changes.**

CHANGES OCTOBER 1, 2010 THROUGH FEBRUARY 28, 2011

TITLE 42—PUBLIC HEALTH

Chapter I—Public Health Service, Department of Health and Human Services (Parts 1—199)

110 Added; interim 63675
Technical correction 64955

Chapter IV—Centers for Medicare & Medicaid Services, Department of Health and Human Services (Parts 400—499)

405 Technical correction 1670
405.301—405.380 (Subpart C) Authority citation revised 5961
Nomenclature change 5961
405.370 (a) amended 5961
405.371 Revised 5961
405.372 Amended; (a)(4), (c) and (d)(3) revised; (3) amended 5962
405.2449 Added **73613**
405.2470 (d) added **73613**
409 Technical correction 1670
409.17 (d) amended **73613**
409.20 (a)(3) revised **73613**
409.23 Revised **73613**
409.44 (c)(1), (2)(i), (iii) and (iv) revised **70461**
410 Technical correction 1670
410.2 Amended **72259, 73613**
410.3 (b)(2) amended **73613**
410.15 Added **73613**
(a) amended 1367
410.27 (a)(1)(iii) amended; (a)(1)(iv), (e) and (f) revised; (a)(1)(v) and (2) added; (g) removed **72259**
410.28 (e) revised **72259**
410.32 (b)(2)(vii) added **73615**
410.64 (a) introductory text revised **73615**
410.78 (b) introductory text revised **73615**
410.150 (b)(20) added **73615**
410.152 (i)(2) revised **72259**
(l) revised **73615**
410.160 (b)(2) revised; (b)(10) through (13) added **73615**
411 Technical correction 1670
411.15 (a)(1) revised; (k)(16) added **73615**
411.355 (b)(7) added **73616**
411.356 (c)(1) revised; (c)(3)(ii) and (iii) amended; (c)(3)(iv) added **72260**
411.362 Added **72260**
412 Technical correction **60640**
412.105 (f)(1)(ii), (iii)(C), (iv)(B), (C) and (ix) revised; (f)(1)(iii)(D) added **72261**
412.113 (c)(2)(i)(A) revised **72261**
413 Technical correction **60640**
Technical correction 1670
413.70 (b)(3)(ii)(B) amended **73616**
413.75 Amended **72262**
413.78 (f) introductory text and (1) revised; (g) and (h) added **72262**
413.79 (c)(1)(ii), (2) introductory text, (iv), (3) heading, (4) heading, (5) heading and (d)(6) revised; (m), (n) and (o) added **72263**
413.177 Added 646
414 Technical correction 1670
414.2 Amended **73616**
414.26 (c) redesignated as (d); new (c) added **73616**
414.54 Revised **73616**
414.65 (a)(1) introductory text revised **73617**
414.67 Revised **73617**
414.80 Added **73617**
414.90 Added **73617**
414.92 Added **73620**
414.202 Amended **73622**
414.229 (a)(3), (d)(1) and (h) revised; (a)(4), (5) and (b)(3) added **73622**
414.402 Amended **73622**
414.404 (b)(1)(i) revised **73623**
414.408 (f)(1) revised; (h)(2) through (7) redesignated as (h)(3) through (8); new (h)(2) added; new (h)(3)(i) and (ii) amended **73623**
414.410 (a)(2) and (3) revised; (a)(4) added **73623**
414.411 Added **73623**
414.422 (e)(3) added **73623**
414.423 Added **73623**
414.610 (c)(1)(i), (5)(ii), (f) and (h) revised; (c)(1)(ii) redesignated as (c)(1)(iii); new (c)(1)(ii) added **73625**
414.620 Revised **73626**
414.804 (a)(6) redesignated as (a)(7); new (a)(6) added **73626**
414.902 Amended **73626**
414.904 (a)(3), (i) and (j) added; (d)(3) revised **73626**

NOTE: **Boldface page numbers indicate 2010 changes.**

CHANGES OCTOBER 1, 2010 THROUGH FEBRUARY 28, 2011

TITLE 42 Chapter IV—Con.

415 Technical correction **60640**
Technical correction 1670
415.130 (d) revised **73626**
416.160 (a)(1) and (4) revised; (a)(5) added **72264**
416.171 (a)(2)(iii) added **72264**
418.22 (a)(3) and (b)(3)(iii) revised; (a)(4), (b)(3)(v), (4) and (5) added **70463**
419.21 (e) revised **72265**
419.22 (m) revised; (t) added **72265**
419.32 (b)(1)(iv) revised **72265**
419.43 (c) revised **72265**
419.70 (d)(2) introductory text revised; (d)(6) added **72265**
424 Technical correction **60640**
Technical correction 1670
424.20 (e)(2) revised **73626**
424.22 (a)(1)(v) added; (a)(2), (b)(1) and (d) revised **70463**
(b)(1)(i) and (ii) correctly added 9503
424.44 (a), (b) and (e) revised **73627**
424.57 (e) revised 5962
424.502 Amended **70464, 73628**
Amended 5962
424.510 (d)(9) added **70464**
(d)(2)(iii) revised **73628**
424.514 Added 5962
424.515 (e) added 5963
424.516 (e)(3) added **73628**
424.518 Added 5963
424.525 (a) introductory text revised; (a)(3) added 5964
424.530 (a)(8) added **70464**
(a)(9) and (10) added 5964
424.535 (a)(11) added **70465**
(a)(6) and (c) revised; (a)(12) added 5964
424.550 (b)(1) and (2) added **70465**
(b)(1) correctly revised **76293**
424.570 Added 5965
433.50 (a)(1) revised **73975**
433.51 Revised **73975**
440 Technical correction **60640**
441 Technical correction **60640**
447.90 Added 5965
447.206 Removed **73975**
447.207 Removed **73975**
447.271 Revised **73975**
447.272 (a), (b), (c) heading and (d)(1) revised; (c)(3) removed **73975**
447.321 (a), (b), (c) and (d)(1) revised; (d) introductory text amended; (d)(2) removed; (d)(3) redesignated as new (d)(2) **73975**
447.502 Amended **69597**
447.504 Removed **69597**
447.510 (a)(1), (c)(2)(i) and (d)(2) revised **69597**
447.512 (a) removed; (b) introductory text and (c) revised **69597**
447.514 Removed **69597**
447.518 (b)(1)(i) and (2) revised **69597**
455.2 Amended 5966
455.23 Revised 5966
455.101 Amended 5967
455.104 Revised 5967
455.400—455.470 (Subpart E) Added 5968
457.220 Revised **73976**
457.600 (a) amended 9246
457.608 Heading amended 9246
457.609 Added 9246
457.610 Amended 9249
457.611 Added 9249
457.628 Introductory text and (a) revised **73976**
457.900 (a)(2)(x) added 5970
457.990 Added 5970
482 Technical correction **60640**
482.13 (h) added **70844**
483 Authority citation revised 9511
483.12 (a)(5)(i) revised; (a)(8) redesignated as (a)(9); new (a)(8) added; interim 9511
483.75 (r) and (s) added; interim 9511
484 Technical correction **81139**
484.250 Revised **70465**
485 Technical correction **60640**
485.635 (f) added **70844**
488 Authority citation revised 9511
488.426 (b) revised; (c) added; interim 9511
488.446 Added; interim 9511
488.450 (c) revised; interim 9511
489 Technical correction **60640**
Authority citation revised 9512
489.20 (w) revised **72265**
489.28 (a) and (g) revised; (c)(1) added **70465**
489.52 (a) revised; interim 9512
489.53 (d)(1) revised; (d)(3) and (4) redesignated as (d)(4) and (5); new (d)(3) added; interim 9512
489.55 Revised; interim 9512
495.6 (d)(14)(i) correctly amended; (e)(1)(iii) correctly added **81887**

NOTE: **Boldface page numbers indicate 2010 changes.**

CHANGES OCTOBER 1, 2010 THROUGH FEBRUARY 28, 2011

495.366 (b)(3) correctly amended **81887**
495.368 (c) correctly amended **81887**
498 Authority citation revised 9512
498.3 (a)(2)(iv) and (b)(18) added; (a)(3) introductory text and (ii) revised; interim 9512
498.5 (l)(4) added 5970
(m) added; interim 9512
1007.9 (e), (f) and (g) added 5970

Proposed Rules:

5 ..... **67303, 79329**
..... 10825
6 10825
71 678
84 ..... **65281**
100 8965
400—499 (Ch. IV) **70165**
412 4998
416 5755
417 ..... **71064, 71190**
418 5755
422 ..... **71064, 71190**
..... 2454
423 ..... **71064, 71190**
433 ..... **68583**
434 9283
438 9283
441 10736
447 9283
455 ..... **69037**
480 2454
482 5755
483 ..... **65282**
..... 5755
484 5755
485 5755
486 5755
489 ..... **80762**
491 5755
1001 ..... **81556**

TITLE 43—PUBLIC LANDS: INTERIOR

Subtitle A—Office of the Secretary of the Interior (Parts 1—199)

4.1 Introductory text and (a) revised; (b)(1) removed; (b)(2), (3) and (4) redesignated as (b)(1), (2) and (3); new (b)(1)(ii) amended **64663**
4.21 (b)(3) and (4) amended **64663**
4.22 (a) revised **64663**
4.100—4.128 (Subpart C) Removed **64663**
4.320 Revised; interim 7505
4.324 Revised; interim 7505
4.400—4.480 (Subpart E) Authority citation revised **64663**
4.400 Revised **64663**
Corrected **68704**
4.401 (c) revised; (d) added **64664**
4.403 Revised **64664**
4.404 Added **64665**
4.405 Added **64665**
4.406 Added **64665**
4.407 Added **64665**
4.410 (a) introductory text and (c) introductory text revised **64665**
4.411 (a) and (b) revised; (d) added **64665**
4.412 Heading and (a) revised; (d) and (e) added **64666**
4.413 Revised **64666**
4.414 Revised **64666**
4.415 Revised **64666**
4.421 Revised **64667**
4.422 (c) and (d) revised **64667**
4.430 Amended **64668**
4.431 Amended **64668**
4.432 Amended **64668**
4.433 Revised **64668**
4.434 Revised **64668**
4.436 Amended **64668**
4.437 Revised **64668**
4.438 Removed; new 4.438 redesignated from 4.439 and revised **64669**
4.439 Redesignated as 4.438 and revised **64669**
4.452–8 Heading revised; (c) removed **64669**
4.476 (d) revised **64669**
4.477 Revised **64669**
4.478 (a) revised **64669**
4.1108 (g) added **64669**
4.1109 (a)(2)(i) revised **64669**
4.1117 Added **64669**
4.1270 (f) revised **64669**
4.1276 Removed **64669**
4.1286 Revised **64669**
4.1287 Added **64670**
4.1392 (a) and (d) revised; (e) added **64670**
10 Authority citation revised **64670**
10.12 (j) introductory text, (k)(1) and (3) amended **64670**
30.100 (a) revised; interim 7506

NOTE: **Boldface page numbers indicate 2010 changes.**

CHANGES OCTOBER 1, 2010 THROUGH FEBRUARY 28, 2011

TITLE 43 Subtitle A—Con.

30.101 Amended; interim 7506
30.102 Revised; interim.....7506
30.110 Revised; interim.....7506
30.128 Introductory text and (a) revised; interim 7506
30.140 Introductory text revised; interim 7507
30.142 Revised; interim.....7507
30.143 (b)(1) revised; interim.....7507
30.151 Introductory text, (a) and (b) revised; interim 7507
30.160 Introductory text revised; interim 7507
30.163 Revised; interim.....7507
30.167 (a) revised; interim 7507
30.170 (c) revised; interim.....7507
30.236 Redesignated as 30.237; new 30.236 added; interim.....7507
30.237 Redesignated as 30.238; new 30.237 redesignated from 30.236; interim 7507
30.238 Redesignated as 30.239; new 30.238 redesignated from 30.237; interim 7507
(a) revised; interim 7508
30.239 Redesignated as 30.240; new 30.239 redesignated from 30.238; interim 7507
30.240 Redesignated as 30.241; new 30.240 redesignated from 30.239; interim 7507
30.241 Redesignated as 30.242; new 30.241 redesignated from 30.240; interim 7507
30.242 Redesignated as 30.243; new 30.242 redesignated from 30.241; interim 7507
30.243 Redesignated as 30.244; new 30.243 redesignated from 30.242; interim 7507
Second (a)(2) redesignated as (a)(3); interim 7508
30.244 Redesignated as 30.245; new 30.244 redesignated from 30.243; interim 7507
30.245 Redesignated as 30.246; new 30.245 redesignated from 30.244; interim 7507
30.246 Redesignated from 30.245; interim 7507
30.262 (a)(1) revised; interim.....7508
30.266 (b)(3) revised; interim.....7508
43 Removed.....**71012**

Chapter II—Bureau of Land Management, Department of the Interior (Parts 1000—9999)

3103.4–1 (b)(1) amended **61626**
3103.4–2 (a), (b) introductory text, (1), (2), (3) introductory text, (i) through (iv) and (4) through (10) removed; (b)(3)(v), (vi) and (vii) redesignated as new (a), (b) and (c); new (a) amended.....**61626**
3103.4–3 (a), b introductory text, (1) through (4), (5) introductory text, (i) through (v) and (6) through (11) removed; (b)(5)(vi) and (vii) redesignated as new (a) and (b); new (a) amended.....**61626**

Proposed Rules:

1—199 (Subtitle A).....10526
200—499 (Ch. I).....10526
1000—9999 (Ch. II).....10526

TITLE 44—EMERGENCY MANAGEMENT AND ASSISTANCE

Chapter I—Federal Emergency Management Agency, Department of Homeland Security (Parts 0—399)

17 Removed.....10208
61 Appendix A(2) amended 7510
64.6 Tables amended.....**63400, 68705, 71358, 71364, 80351**
Tables amended 2597, 5081, 5285, 9667
65.4 Flood elevation determinations; interim.....**78606, 78608, 78610, 78613, 78615, 81890, 82273, 82274, 82276**
Flood elevation determinations .....**81485, ,81888, 81891, 81893**
Flood elevation determinations.....18, 8901
Flood elevation determinations; interim 23, 2837, 8905
67.11 Flood elevation determinations **61358, 64165, 68710, 68715, 69893, 77762, 78617, 78927**
Flood elevation determinations ...273, 1093, 1536, 3524, 3531, 8907, 9669, 10254

NOTE: **Boldface page numbers indicate 2010 changes.**

CHANGES OCTOBER 1, 2010 THROUGH FEBRUARY 28, 2011

Proposed Rules:

67 .....**61371, 61373, 61377, 62048, 62057, 62061, 62750, 62751, 67304, 67310, 67317, 68738, 68744, 75941, 75945, 77598, 78647, 78650, 78654, 78664, 81957**
.....1121, 3590, 3595, 3596, 5769, 6380, 8330, 8965, 8978, 8984, 8986, 9714

TITLE 45—PUBLIC WELFARE

Subtitle A—Department of Health and Human Services (Parts 1—199)

88 Authority citation and heading revised 9976
88.1 Revised.....9976
88.2 Removed; new 88.2 redesignated from 88.6 and revised 9976
88.3 Removed.....9976
88.4 Removed.....9976
88.5 Removed.....9976
88.6 Redesignated as 88.2 9976
95 Authority citation revised.....**66336**
95.4 Amended.....**66336**
95.31 (a) revised.....**66336**
95.505 Amended **66336**
95.601—95.641 (Subpart F) Authority citation removed **66336**
95.601 Revised **66336**
95.605 Amended **66336**
95.610 Added **66337**
95.611 (a), (b)(1)(iii), (iv), (2)(iii), (iv), (c)(1)(i), (2)(ii)(A) and (d) revised; (b)(1)(v), (vi) and (e) added **66338**
95.612 Revised **66339**
95.613 (a) revised **66339**
95.615 Revised **66340**
95.617 (c) revised **66340**
95.621 (d) and (e) revised.....**66340**
95.623 Heading, introductory text and (b) revised **66340**
95.624 Introductory text, (a) introductory text and (b)(2) revised **66340**
95.626 Added **66340**
95.627 Added **66341**
95.635 Added **66341**
95.705 (a) revised.....**66341**
95.707 (a) and (b) introductory text revised **66341**
147.140 (a)(5) and (f)(2) removed; (a)(3), (i), (ii) and (f)(1) redesignated as (a)(3)(i), (A), (B) and (f); (a)(1) and (g)(4) *Example 9* revised; new (a)(3)(ii) added; new (f) amended; interim **70121**
158 Added; interim **74921**
158.101 (b) corrected; interim.....**82278**
158.120 (d)(1) and (4) corrected; interim **82278**
158.140 (a)(1) corrected; interim **82278**
(a)(3), (b)(2), (4) and (5)(i) corrected; (b)(2)(iv) correctly added; interim **82279**
158.150 (c)(8) corrected; interim **82279**
158.161 Correctly designated as 158.162; new 158.161 (a) and (b) correctly added; interim **82279**
158.162 Correctly designated from 158.161; (b)(1)(vii)(B) corrected; interim **82279**
158.231 (c)(2) corrected; interim **82279**
158.232 (c)(2) Table 2 corrected; interim **82279**
162 Technical correction.....**62684**
170.205 (d)(2) revised; interim.....**62690**
170.299 (g) revised; interim **62690**
170.302 (l) revised; interim.....**62690**
170.500—170.599 (Subpart E) Added 1325

Chapter III—Office of Child Support Enforcement (Child Support Enforcement Program), Administration for Children and Families, Department of Health and Human Services (Parts 300—399)

301.1 Amended.....**81906**
302.35 (a)(2)(i), (c)(1), (2), (3) and (d) revised **81906**
303.20 (b)(7) revised **81907**
303.21 (d)(1) introductory text revised **81907**
303.69 (c) revised **81907**
303.70 (a), (d)(1), (e) introductory text, (1)(i) and (2) revised; (d)(3) redesignated as (d)(4); new (d)(3) added.....**81907**
307.13 (a)(3), (4)(iii) and (iv) revised **81908**

NOTE: **Boldface page numbers indicate 2010 changes.**

CHANGES OCTOBER 1, 2010 THROUGH FEBRUARY 28, 2011

TITLE 45

Chapter VI—National Science Foundation (Parts 600—699)

680 Authority citation and heading revised 3853
680.20 (Subpart B) Removed 3853

Chapter XVI—Legal Services Corporation (Parts 1600—1699)

1611 Appendix A revised 4550
Appendix A correctly revised 5289

Proposed Rules:

5b 9295
144 7767
147 ....**70160, 81544**
....7767
154 ....**81004**
170 5774
1609 6381
2553 ....**65595**

TITLE 46—SHIPPING

Chapter I—Coast Guard, Department of Homeland Security (Parts 1—199)

45.171 (c) table revised; (d) added **70601**
Regulation at 75 FR 70601 eff. date delayed in part; comment period reopened **78928**
45.173 (c) and (d) revised; (e) added **70603**
45.175 Revised **70604**
45.181 (a) and (b)(1) revised **70604**
45.183 (a)(2) and (b)(2)(vi) amended **70604**
45.185 (b)and (c) revised **70604**
45.187 Revised **70604**
Regulation at 75 FR 70604 eff. date delayed; comment period reopened **78928**
45.191 (a) and (b)(5) revised **70604**
Regulation at 75 FR 70604 eff. date delayed in part; comment period reopened **78928**
45.193 (a) amended **70604**
45.197 Introductory text amended **70604**
71.50–1 Amended **78081**
71.75–1—71.75–20 (Subpart 71.75) Heading revised **78081**
71.75–1 (a) amended **78081**
71.75–5 (a) and (b) amended **78081**
97 Authority citation revised **64590**
97.12–1—97.12–5 (Subpart 97.12) Revised **64591**
97.55–1 Revised **64591**
148 Revised **64591**
114 Authority citation revised **78081**
114.400 (b) amended **78081**
115 Authority citation revised **78081**
115.110 (d)(2) and (3) revised; (d)(4) added **78082**
115.112 Revised **78082**
115.610 (a) amended **78082**
115.900 (a) amended **78082**
115.910 (a) amended **78082**
115.920 (d) amended **78082**
115.930 Amended **78082**
122.304 (a)(3) revised **78082**
122.315 Existing text designated as (a); (b) added **78082**
122.602 (c) amended; (b) removed; (c) through (g) redesignated as new (b) through (f) **78082**
148 Regulation at 75 FR 64591 confirmed 8658
170.001 (a) revised **78082**
170.015 Revised **78082**
170.055 (e) through (w) redesignated as (g) through (y); (a) through (d) redesignated as (b) through (e); new (a) and (f) added; new (k) revised **78083**
170.070 (b) introductory text amended **78083**
170.075 (a) amended **78083**
170.080 Amended **78083**
170.085 Amended **78083**
170.090 (a) revised; (c) through (g) added **78083**
170.093 Amended **78083**
170.100 (c) and (d) removed **78083**
170.105 (b)(5) added **78084**
170.110 (b) amended **78084**
170.120 (a) amended (OMB number pending) **78084**
170.135 Removed **78084**
170.140 Added **78084**
170.160—170.173 (Subpart E) Heading revised **78084**
170.160 (a) and (c)(3) revised; (d) added **78084**
170.165 Added **78084**
170.170 Heading revised; (d) amended **78084**

NOTE: **Boldface page numbers indicate 2010 changes.**

CHANGES OCTOBER 1, 2010 THROUGH FEBRUARY 28, 2011

170.173 (a) introductory text amended **78084**
170.175 (b), (c) and (d) amended **78084**
170.180 Introductory text amended **78084**
170.185 (b) amended **78084**
170.190 Amended **78084**
170.235 (b) amended **78084**
170.248 (a) revised; (d) added **78084**
171.001 (a) revised; (c) and (d) added **78084**
171.012 Added **78085**
171.045—171.057 (Subpart B) Heading added **78085**
171.045—171.082 (Subpart C) Heading removed **78085**
171.045 Transferred from Subpart C to Subpart B; revised **78085**
171.050 Transferred from Subpart C to Subpart B; revised **78085**
171.052 Added **78085**
171.055 Transferred from Subpart C to Subpart B **78085**
171.057 Transferred from Subpart C to Subpart B **78085**
171.060—171.082 (Subpart C) New heading added **78085**
171.060 (a) introductory text amended **78085**
171.065 (b)(2) amended **78085**
171.070 (e)(1) introductory text revised **78085**
171.075 Removed **78085**
171.080 (f)(4)(i) and (g) amended; (f)(4)(ii)(A) revised **78085**
171.082 Removed **78086**
172.020 Revised **78086**
172.070 Revised **78086**
174.007 Revised **78086**
174.360 Revised **78086**
175 Authority citation revised **78086**
175.400 Amended **78086**
176.110 (d)(2) and (3) revised; (d)(4) added **78087**
176.112 Revised **78087**
176.610 (a) amended **78087**
176.900 (a) amended **78087**
176.910 (a) amended **78087**
176.920 (d) amended **78087**
176.930 Amended **78087**
178.115 Amended **78087**
178.210 (a) and (b) amended; (c) revised; (d) added (OMB number pending) **78087**
178.215 Added **78087**
178.230 (b) introductory text and (1) revised; (c) added **78087**
178.310 Revised **78088**
178.320 Revised **78088**
178.325 Revised **78088**
178.330 Heading, (a), (b) and (d)(6) revised; (d)(7) added **78088**
178.340 Revised **78089**
179.15 Added **78091**
179.212 Revised **78091**
179.220 (a) table amended; (c) added **78092**
179.230 Removed **78092**
185.304 (a)(3) revised; (b) added **78092**
185.315 Existing text designated as (a); (b) added **78092**
185.602 (b) introductory text and (c) amended; (b)(1), (2) and (3) removed **78092**

Chapter II—Maritime Administration, Department of Transportation (Parts 200—399)

389 Regulation at 73 FR 30787 confirmed; revised **62474**

Chapter III—Coast Guard (Great Lakes Pilotage), Department of Homeland Security (Parts 400—499)

401.405 (a) and (b) revised 6363
401.407 (a) and (b) revised 6363
401.410 (a), (b) and (c) revised 6363
401.420 (a), (b), (c)(1) and (3) amended 6364
401.428 Amended 6364

Chapter IV—Federal Maritime Commission (Parts 500—599)

502.2 Revised 10259
502.3 Revised 10260
502.4 Revised 10260
502.5 Added 10260
502.6 Added 10261
502.13 Added 10261
502.27 (a)(1) amended 10261
502.61—502.72 (Subpart E) Exhibit No. 1 amended 10261
502.111 Removed 10261
502.112 Removed 10261
502.114 (c) removed 10262
502.118 (a), (b)(1), (2) and (3) removed 10262
502.119 Removed 10262

NOTE: **Boldface page numbers indicate 2010 changes.**

CHANGES OCTOBER 1, 2010 THROUGH FEBRUARY 28, 2011

TITLE 46 Chapter IV—Con.

502.131—502.136 (Subpart I) Heading revised 10262
502.131 Revised 10262
502.132 Amended 10262
502.133 Amended 10262
502.134 Amended 10262
502.135 Heading, (a) and (b) amended 10262
502.136 Amended 10262
502.147 (a) amended 10262
502.203 (a)(2) and (3) amended 10262
502.210 (b) amended 10262
502.286 Amended 10262
502.305 Revised 10262
502.301—502.305 (Subpart S) Exhibit No. 1 amended 10262
502.321 Revised 10262
503 Authority citation revised 10263
503.51 (i)(3), (j), (p) and (q) revised 10263
503.52 Added 10263
503.53 Introductory text, (a) and (d) revised 10263
503.54 (b) and (c) revised 10263
503.55 (a) introductory text amended; (c)(1) and (2) added 10263
503.56 (a) revised 10263
503.57 Revised 10263
503.58 Revised 10264
503.59 (f) introductory text, (g)(2), (k), (m), (n), (o), (q)(1), (2), (3), (r) and (s) revised 10264

Proposed Rules:

2 ..... **74674**
35 ..... **65152**
39 ..... **65152**
67 10553
200—399 (Ch. II) 8940

TITLE 47—TELECOMMUNICATION

Chapter I—Federal Communications Commission (Parts 0—199)

0.191 (o) removed **78169**
0.241 (h) redesignated as (i); new (h) added **75835**
0.331 Itroductory text revised; (e) added **75835**
0.392 (g) removed **78169**
1.767 (a)(10) note and (k)(4) revised (OMB number pending in part) **81490**
1.924 (b)(3) revised; (e)(1) amended **62932**
2.1 Amended **62933**
2.100 Revised **62933**
2.101 (b) introductory text revised **62933**
2.104 (c)(2) revised **62933**
2.105 (d)(5)(i) through (iv) amended **62933**
2.106 Table revised; footnotes amended **62933**
2.201 (b) revised **63030**
15 Policy statement **62476**
15.5 (a) revised **63031**
15.113 (a) revised **63031**
15.701 Revised **75835**
15.703 Revised **75835**
15.706 (a) revised **75836**
15.707 Revised **75836**
15.709 (a), (b), (c)(1), (2) and (3) revised; (c) introductory text removed; (c) heading added **75836**
15.711 Heading and (a) through (f) revised; introductory text added **75837**
15.712 (a)(1), (2).(b), (d), (f), (g), (h) introductory text and (3) revised **75839**
15.713 (a)(1), (b)(2)(i), (c)(2), (d), (e), (f)(3), (h) introductory text, (1) and (6) through (9) revised; (j) added (OMB number pending) **75840**
15.714 (a) revised (OMB number pending) **75842**
15.715 (f) through (k) redesignated as (g) through (l); introductory text, (c), (d), (e) and new (h) through (l) revised; new (f) added (OMB number pending) **75842**
15.717 Revised (OMB number pending) **75842**
20.18 (h) revised (OMB number pending in part) **70613**
20.19 Regulation at 75 FR 54522 confirmed in part **77781**
25.202 (a)(5) revised **63031**
54 Order 4827
54.5 Regulation at 71 FR 38796 confirmed **70149**
54.409 Regulation at 69 FR 34600 June 22, 2004 confirmed in part **70149**

NOTE: **Boldface page numbers indicate 2010 changes.**

CHANGES OCTOBER 1, 2010 THROUGH FEBRUARY 28, 2011

54.410 Regulation at 69 FR 34600 confirmed....70149
54.416 Regulation at 69 FR 34601 confirmed....70149
54.501 (a) removed; (b), (c) and (d) redesignated as new (a), (b) and (c); heading, new (a)(1), new (b)(1) and new (c)(1) revised....75411
54.502 Revised....75411
54.503 Revised....75412
54.504 Revised....75413
54.505 (b)(4) revised....75414
54.506 Removed....75414
54.507 (a), (g) introductory text and (1)(i) revised....75414
54.508 Revised....75415
54.511 (a), (c)(1) introductory text, (ii) and (d)(1) revised; (c)(3) removed....75415
54.513 Regulation at 69 FR 6191 confirmed....70149
(a) revised; (b) and (c) redesignated as (c) and (d); new (b) added....75415
54.514 Regulation at 68 FR 36942 confirmed in part....70149
54.517 Removed....75415
54.518 Revised....75415
54.519 (a) introductory text, (6) and (b) revised....75415
54.522 Removed....75416
54.609 Regulation at 68 FR 74502 confirmed in part....70149
Regulation at 70 FR 6373 confirmed....70149
54.621 Regulation at 68 FR 74503 confirmed....70149
54.703 Regulation at 63 FR 70573 confirmed in part....70149
54.708 Regulation at 71 FR 38797 confirmed....70149
54.712 Regulation at 71 FR 38797 confirmed....70149
64.604 Regulation at 75 FR 39860 confirmed....8659
73 Order....76294
73.202 (b) table amended....62690, 63402, 71045, 76295, 82279
(b) table amended (eff. date pending)....76294
(b) table amended....9249
73.622 (i) table amended....4079, 5290
73.683 (d) and (e) revised....80363
73.686 (d) heading revised; (e) added (OMB number pending in part)....81498
73.702 (f) and (h)(1) revised; (g) removed....63031
73.2090 Regulation at 73 FR 28369 confirmed....7719
73.3555 Regulation at 73 FR 28369 confirmed....7719
73.3571 Regulation at 75 FR 9806 confirmed in part....73976
73.3598 Regulation at 73 FR 28369 confirmed....7719
73.5008 Regulation at 73 FR 28370 confirmed....7719
73.7000 Regulation at 75 FR 9807 confirmed....73976
73.7002 Regulation at 75 FR 9807 confirmed....73976
74 Policy statement....67227
76.5 (i) amended....72986
76.54 (c) amended; (g) and (i) revised; (h) removed....72986
78 Policy statement....67227
79.1 (i)(1) and (2) waiver....61101
90 Waiver....2598
90.35 (g) amended....63031
97.3 (a)(27) through (49) redesignated as (a)(28) through (50); new (a)(27) added....78169
97.5 (b)(2) revised; (b)(4) removed....78169
97.9 Revised....78169
97.17 (a) and (d) revised....78170
97.19 (a), (c)(2) and (3) revised....78170
97.21 (a)(1), (3) introductory text, (iii) and (c) revised....78170
97.31 Added....78171
97.119 (f)(2) and (3) revised....78171
97.201 (a) revised....78171
97.203 (a) revised....78171
97.301 (a) introductory text and (e) introductory text revised....78171
97.313 (c)(2) revised....78171
97.407 Revised....78171

Proposed Rules:

0....66709, 69374....6928
1....66709, 67060, 69374, 70166....5652, 6928, 10827
2....5521, 6928
5....81558....6928
9....67321

NOTE: **Boldface page numbers indicate 2010 changes.**

CHANGES OCTOBER 1, 2010 THROUGH FEBRUARY 28, 2011

TITLE 47 *Proposed Rules:—Con.*

13 ..... **66709**
15 5521
17 ..... **70166**
20 ..... **63764, 67321**
..... 1126, 2297, 2625, 10827
22 6928
25 ..... **71064, 77602**
43 10827
54 ..... **69374**
64 ..... **67333, 72773**
..... 4838
73 ..... **63431, 63766, 67077, 71411, 80013, 81190**
..... 3875, 5119, 5120, 5521, 6928, 9991
74 ..... **63766**
..... 6928
79 ..... **70168**
80 ..... **66709**
..... 6928
87 ..... **66709**
..... 6928
90 ..... 3064, 6928, 10295
101 6928

TITLE 48—FEDERAL ACQUISITION REGULATIONS SYSTEM

Chapter 1—Federal Acquisition Regulation (Parts 1—99)

Chapter 1 Federal Acquisition Circular 2005–47 ..... **77722**
Federal Acquisition Circular 2005–48 ..... **82566**
Small entity compliance guide **77745, 82581**
Federal Acquisition Circular 2005–49 4188
Small entity compliance guide 4188
1.106 Table amended (OMB numbers); interim **77725**
Table amended (OMB numbers) **82567**
Introductory text table amended; interim 4190
2.101 (b)(2) amended; interim **77725, 77734, 77738**
(b)(2) amended **77729**
3.104–1 Amended **77745**
4.601 Amended; interim **77735**
4.603 (b) revised **82567**
4.606 (a)(2) removed; (a)(3) and (4) redesignated as new (a)(2) and (3) **82567**
4.1202 (k) and (l) removed; (m) through (ee) redesignated as new (k) through (cc) **82567**
4.1301 (d) added **82576**
5.601 (a), (b)(1) and (2) amended **77745**
7.105 (b)(1) amended **77745**
8.404 (b) revised; interim **77735**
9.104–7 (c) revised; interim 4190
9.106–3 Amended; interim **77735**
9.405–2 (b) introductory text revised; interim **77740**
10.002 (b)(2)(iv) amended **77745**
12.301 (d)(4) revised; interim 4190
12.303 (b)(1) amended **82567**
12.603 (c)(2)(iv) amended **82567**
15.408 Regulation at 74 FR 52855 confirmed; (n)(2)(i)(B)(*2*)(*iii*) and (*iv*) amended; (n)(2)(i)(B)(*2*)(*v*) and (*vi*) added **77745**
17.500—17.504 (Subpart 17.5) Revised; interim **77735**
18.113 Heading revised; interim **77737**
19.000 (a)(6) revised **77729**
19.101 Amended **77729**
19.102 (f)(8) added **77729**
19.301–1 (d) amended; interim **77738**
19.304 (c) introductory text amended **82567**
19.306 (a) through (k) redesignated as (b) through (l); new (a) added; new (b), (e) and (f) revised; new (g) through (l) redesignated as (h) through (m); new (g) added; new (d) and (i) through (m) amended **77729**
19.502–2 (a) amended; (d) removed **82567**
19.703 (d)(1)(i) and (ii) revised **77730**
(a)(1) and (2) amended; (b) revised; interim **77738**
19.800 (e) amended **77730**
19.803 (c) amended **77730**
19.804–3 (a) amended **77730**
19.805–1 (d) amended **77730**
19.1001—19.1008 (Subpart 19.10) Removed **82568**
19.1301 (a) revised **77730**
19.1303 Heading, (b), (c) and (d) revised; (a) amended; (e) added **77730**
19.1305 (a) and (c) amended; (e) revised **77730**

NOTE: **Boldface page numbers indicate 2010 changes.**

CHANGES OCTOBER 1, 2010 THROUGH FEBRUARY 28, 2011

19.1306 (a) introductory text and (2)(ii) revised **77731**
19.1307 (a)(1) removed; (a)(2) and (3) redesignated as new (a)(1) and (2); new (a)(1) amended; (e) added **77731**
19.1308 Redesignated as 19.1309; new 19.1308 added **77731**
19.1309 Redesignated from 19.1308 and revised **77731**
22.1006 (a)(2)(i)(C), (e)(2)(i) and (4)(i) amended **82568**
22.1600—22.1605 (Subpart 22.16) Added; interim **77725**
31.203 Regulation at 74 FR 52855 confirmed **77745**
33.102 (a) amended **77731**
35.017–3 (b) amended; interim **77737**
41.206 Revised; interim **77737**
49.002 (a) revised **82577**
49.501 Revised **82577**
52.204–8 Clause amended **82568**
52.204–9 Clause amended **82576**
52.209–6 Clause amended; interim **77741**
52.209–7 Clause amended; interim 4190
52.209–8 Removed; interim 4191
52.209–9 Added; interim 4191
52.212–3 Clause amended **77731, 82568**
52.212–5 Clause and Alternate II amended; interim **77726, 77738**
Clause amended **77731**
Clause amended; interim **77741**
52.213–4 Clause amended; interim **77726, 77741**
Clause amended **77732**
Clause amended; interim **77739**
52.215–22 Regulation at 74 FR 52855 confirmed **77745**
52.215–23 Regulation at 74 FR 52855 confirmed **77745**
52.219–1 Clause amended **77732**
52.219–3 Heading and introductory text revised; clause amended; Alternate I added **77732**
52.219–4 Introductory text revised; clause amended; Alternate I added **77732**
52.219–8 Clause amended **77733**
Clause amended; interim **77739**
52.219–9 Clause amended **77733**
52.219–19 Removed **82568**
52.219–20 Removed **82568**
52.219–21 Removed **82568**
52.219–25 Clause amended; interim **77739**
52.222–8 Regulation at 75 FR 34287 confirmed **82578**
52.222–40 Added; interim **77726**
52.244–6 Clause amended; interim **77726, 77739**
53.212 Amended **82568**
53.213 (a) and (f) amended **82568**
53.214 (d) amended **82568**
53.236–1 (e) amended **82568**
53.301–1447 Form revised **82568**
53.301–1449 Form revised **82570**
53.302–347 Form revised **82572**
53.303–WH–347 Regulation at 75 FR 34288 confirmed; form revised **82578**

Chapter 2—Defense Acquisition Regulations System, Department of Defense (Parts 200—299)

205.205 Regulation at 75 FR 40716 confirmed 9680
209.405–1 Removed **66680**
209.571 Added **81913**
209.571–0 Added **81913**
209.571–1 Added **81913**
209.571–2 Added **81913**
209.571–3 Added **81913**
209.571–4 Added **81913**
209.571–5 Added **81913**
209.571–6 Added **81913**
209.571–7 Added **81913**
209.571–8 Added **81913**
210.001 Regulation at 75 FR 40716 confirmed 9680
212.301 (f)(xv) added; interim **65438**
215.403–5 Removed **71561**
216.401 Added **78619**
(e) revised 8305
216.401–70 Added **78619**
216.401–71 Added 8305
216.405–2 Revised 8305
216.405–270 Added; interim **69361**
216.406 Added; interim **69361**
Revised 8305
216.504 (c)(1)(ii)(D)(3) added 3536
217.202 Regulation at 75 FR 32639 confirmed **71563**
217.7800 Regulation at 75 FR 32640 confirmed 9680
217.7801 Regulation at 75 FR 32640 confirmed 9680
217.7802 Regulation at 75 FR 32640 confirmed 9680

NOTE: **Boldface page numbers indicate 2010 changes.**

CHANGES OCTOBER 1, 2010 THROUGH FEBRUARY 28, 2011

TITLE 48 Chapter 2—Con.

219.303 (Subpart 219.3) Added 3536
219.708 (b)(1) revised; interim **65440**
219.1005—219.1007 (Subpart 219.10) Removed 9681
222.7400—222.7404 (Subpart 222.74) Regulation at 75 FR 27947 confirmed **76297**
222.7401 Redesignated as 222.7402; new 222.7401 added **76297**
222.7402 Redesignated as 222.7403; new 222.7402 redesignated from 222.7401 ..... **76297**
222.7403 Redesignated as 222.7404; new 222.7403 redesignated from 222.7402 and revised **76297**
222.7404 Redesignated as 222.7405; new 222.7404 redesignated from 222.7403 and revised **76297**
222.7405 Redesignated from 222.7404 and revised **76297**
225.003 Amended **81916**
225.401 Revised **81916**
225.403 (c)(iii) added **81916**
225.502 (a) added **81916**
225.7503 (b) revised 3536
225.1101 Regulation at 75 FR 32638 confirmed **66680**
Revised **81916**
225.7501 (b)(1)(iii) redesignated as (b)(1)(iv); new (b)(1)(iii) added; (b)(2) revised **81917**
225.7503 Regulation at 75 FR 32638 confirmed **66680**
Revised **81918**
225.7700 Revised **81918**
225.7704 Added **81918**
225.7704–1 Added **81918**
225.7704–2 Added **81918**
225.7704–3 Added **81918**
225.7009–2 Revised **76300**
227.7004 (c) revised 3536
227.7203–5 (c)(1) revised 3537
227.7203–6 (a)(1) amended 3537
227.7203–14 (b)(2)(i) amended 3537
227.7204 Amended 3537
233.170 (Subpart 233.1) Added 3537
234.005–1 Regulation at 75 FR 32639 confirmed **71563**
234.7100—234.7101 (Subpart 234.71) Added **71561**
235.006–71 Added **71563**
237.101 Amended **71564**
237.102–73 Added **71564**
237.102–74 Added **78619**
237.173 Added; interim **67633**
237.173–1 Added; interim **67633**
237.173–2 Added; interim **67633**
237.173–3 Added; interim **67633**
237.173–4 Added; interim **67633**
237.173–5 Added; interim **67633**
237.7600—237.7603 (Subpart 237.76) Regulation at 75 FR 10193 confirmed; revised **66682**
242.503–2 Existing text designated as (a); (b) added **71562**
242.7302 Revised **71565**
245.102 Introductory text added 3537
(4) added 6006
(5) added 6008
245.103 Added 3537
245.107 Redesignated from 245.107–70 and revised 6006
(c) added 6008
245.107–70 Redesignated as 245.107 6006
245.201—245.201–73 (Subpart 245.2) Added 3537
245.402—245.402–71 (Subpart 245.4) Added 3537
246.101 Added **66685**
246.270 Added **66685**
246.270–1 Added **66685**
246.270–2 Added **66685**
246.270–3 Added **66685**
246.270–4 Added **66685**
247.570 (a) revised; interim **65438**
247.572 (e) added; interim **65438**
247.574 (f) added; interim **65439**
249.7000 (a)(3) revised 3537
252.209–7008 Added **81914**
252.209–7009 Added **81914**
252.212–7001 Clause amended; interim **65440, 67633**
(b)(22), (23) and (24) redesignated as (b)(23), (24) and (25); new (b)(22) added **66685**
Clause amended **76300**
(b)(5) redesignated as (b)(5)(i); (b)(5)(ii) added; clause amended **81918**
Clause amended 25, 3537
252.216–7004 Added; interim **69361**
252.216–7005 Added 8305
252.219–7003 Revised; interim **65440**
252.219–7004 Added; interim **65440**
Revised 3537
252.222–7006 Regulation at 75 FR 27949 confirmed; introductory text revised; clause amended **76297**

NOTE: **Boldface page numbers indicate 2010 changes.**

CHANGES OCTOBER 1, 2010 THROUGH FEBRUARY 28, 2011

252.225–7000 Introductory text revised; Alternate I added **81918**
252.225–7001 Introductory text revised; Alternate I added **81918**
252.225–7009 Clause amended 3538
252.225–7016 Revised **76300**
252.225–7020 Introductory text revised; Alternate I added **81919**
252.225–7021 Introductory text revised; Alternate II added **81919**
252.225–7035 Introductory text and Alternate I revised; clause amended; Alternates II and III added **81919**
252.225–7036 Introductory text revised; clause amended; Alternates II and III added **81920**
252.225–7044 Clause amended **66686**
Introductory text revised; clause amended; Alternate I added **81920**
252.225–7045 Clause and Alternate I amended **66686**
Introductory text and Alternate I revised; Alternates II and III added **81921**
252.227–7016 Clause amended 3538
252.227–7017 Clause amended 3538
252.227–7018 Clause amended 3538
252.227–7025 Clause amended 3538
252.234–7003 Added **71562**
252.234–7004 Added **71562**
252.237–7010 Added; interim **67634**
252.237–7023 Regulation at 75 FR 10193 confirmed; revised **66686**
252.237–7024 Added **66683**
252.244–7000 Clause amended; interim **67634**
252.245–7000 Introductory text amended 6006
252.245–7001 Added 6006
252.245–7002 Added 6008
252.246–7004 Added **66685**
252.247–7027 Added; interim **65439**
Chapter 2 Appendix I amended; interim **65441**

Chapter 9—Department of Energy (Parts 900—999)

901.101 Amended 7689
901.102 Redesignated as 901.103 7689
901.103 Redesignated as 901.104; new 901.103 redesignated from 901.102 and revised 7689
901.104 Redesignated as 901.105; new 901.104 redesignated from 901.103 and amended 7689
901.104–1 Redesignated as 901.105–1 7689
901.104–2 Redesignated as 901.105–2 7689
901.104–3 Redesignated as 901.105–3 7689
901.105 Redesignated as 901.106; new 901.105 redesignated from 901.104 7689
901.105–1 Redesignated from 901.104–1 and revised 7689
901.105–2 Redesignated from 901.104–2 and amended 7689
901.105–3 Redesignated from 901.104–3 and amended 7689
901.106 Redesignated from 901.105 and revised 7689
901.301–70 Revised 7689
901.601—901.602–3 (Subpart 901.6) Heading revised 7689
901.601 Revised 7689
901.602–3 (b)(2) revised; (b)(3) amended 7689
901.603 Added 7689
901.603–1 Added 7689
901.603–70 Added 7689
902 Revised 7690
903.303 (a) amended 7690
903.405 Revised 7690
903.603 (a) amended 7690
903.700 (Subpart 903.7) Added 7690
903.1004 (Subpart 903.10) Added 7690
904.404 (d)(1) amended 7690
904.804–1 (a) amended 7690
904.7001 Amended 7690
904.7002 Amended 7690
906.102 (d)(1) amended; (d)(4) and (5) revised 7690
906.202 (b)(1) amended 7690
906.304 (c)(2) amended 7690
906.501 Revised 7690
907 Removed 7690
908.7106 (b) amended 7691
908.7107 Revised 7691
909.400 (a) and (b) amended 7691
909.401 Amended 7691
909.405 Revised 7691
909.406–2 (c) introductory text amended 7691
909.406–3 (a)(1), (2) introductory text, (iv) through (vii), (b)(2) and (3) amended; (b)(4) and (d)(4) revised 7691

NOTE: **Boldface page numbers indicate 2010 changes.**

CHANGES OCTOBER 1, 2010 THROUGH FEBRUARY 28, 2011

TITLE 48 Chapter 9—Con.

909.406–70 (b) amended 7692
909.407–3 (e)(1)(vii) revised 7692
909.400 (c) amended 7692
909.403 Amended 7692
909.406–2 (d)(1) amended 7692
909.406–70 (a) amended 7692
909.407–3 (b)(2) and (e)(1)(v) amended 7692
911.600 Amended 7692
914.404–1 Amended 7692
914.407–3 (e) amended 7692
914.407–4 Amended 7692
914.502 (c) amended 7692
915.201 Heading revised 7692
915.207–70 (e)(2), (f)(2)(i) and (5) amended 7693
915.305 (d) amended 7692
915.404 Table corrected 10476
915.404–2 (a)(1) amended 7692, 7693
915.404–2–70 (a)(1) and (2) amended 7692
915.404–4 (c)(4)(i) amended 7692
(c)(4)(i) and (d) amended 7693
915.404–4–70 Amended 7693
915.404–4–70–2 (d) revised 7692
(a) amended 7693
915.404–4–70–3 Amended 7693
915.404–4–70–4 (a) amended 7693
915.404–4–70–7 (b) amended 7693
915.404–4–71–1 (a) introductory text amended 7693
915.404–4–72 (a) amended 7693
916.203–4 (d)(2) amended 7693
916.307 (a) added; (g) amended 7693
917.602 (c) amended 7693
917.7200 (a) amended 7693
917.7301–1 (c) and (d) removed 7693
917.7401 Introductory text amended; (b) revised 7693
917.7402 Introductory text amended; (b), (c)(2) and (4) revised; (d) added 7693
917.7403 Revised 7693
919 Authority citation revised **69012**
919.201 (c) amended **69012**
919.501 (g) amended **69012**
919.502 Added **69012**
919.502–2 Heading revised **69012**
919.503 Amended **69012**
919.705–6 (Subpart 919.7) Heading revised **69012**
919.705–6 Amended **69012**
919.805–2 Amended **69012**
919.7007 (a) introductory text amended **69012**
919.7008 (a) amended **69012**
919.7009 Introductory text amended **69012**
919.7010 Introductory text, (c) and (k) amended **69012**
919.7011 (a) introductory text, (1) and (b) amended **69012**
919.7012 (a) amended **69012**
922.103–5 Amended **69012**
922.608–3—922.608–6 (Subpart 922.6) Removed **69012**
922.800 Amended **69012**
923 Heading revised **69012**
923.500 Added **69012**
923.570–1 Revised **69012**
923.570–3 (a) amended **69012**
923.7003 (h) added **69012**
924 Added **69013**
925.103 (a) amended; (b)(2)(ii) added **69013**
925.202 Revised **69013**
925.901 (Subpart 925.9) Removed **69013**
925.1001 (Subpart 925.10) Added **69013**
926 Authority citation revised **69012**
926.7001 (a), (c) and (e) amended **69013**
926.7005 (b)(1) introductory text amended **69013**
926.7006 (a) introductory text and (c) amended **69013**
926.7007 (d) and (e) amended **69013**
926.7102 (1) and (2) amended **69013**
926.7104 Amended **69013**
952.202–1 Revised 7693
952.204–2 Clause amended 7693, 7694
952.204–71 Clause amended 7694
952.204–73 Clause amended 7694
952.209–72 Introductory text amended 7694
952.215–70 Clause amended 7694
952.216–7 Amended 7694
952.216–15 Alternate amended 7694
952.217–70 Clause amended 7694
952.219–70 Clause amended **69014**
952.223–76 Clause amended **69013**
952.223–77 Clause amended **69013**
952.225–70 (b) introductory text amended **69014**
952.226–70 (a) introductory text, (1), (c) and (d) amended **69014**
952.226–71 (a) introductory text and (1) amended **69014**
952.226–72 (a) introductory text, (1), (b), introductory text, (2), (c)(1) and (2) amended **69014**

NOTE: **Boldface page numbers indicate 2010 changes.**

CHANGES OCTOBER 1, 2010 THROUGH FEBRUARY 28, 2011

952.226–73 (a) introductory text, (1), (i) and (b) amended **69014**
952.226–74 Introductory text and (b) amended **69014**
970.0100 Amended **68219**
970.0103 (a) introductory text heading and (3) amended **68219**
970.0404–2 (b) amended **68219**
970.1504–1–4 (e) introductory text and (2) introductory text amended **68220**
970.1907—970.1907–1 (Subpart 970.19) Heading revised **68219**
970.1907 Heading revised **68219**
970.1907–1 Redesignated as 970.1907–4 ..... **68219**
970.1907–4 Redesignated from 970.1907–1 ..... **68219**
970.2201–1–1 Amended **68220**
970.2201–1–2 (a)(1)(ii)(A) and (C) amended **68220**
(a)(1)(ii), (iii) and (v)(A) amended **68221**
970.2305–2 (b) amended **68221**
970.2306 (b)(4) amended **68221**
970.2570 (Subpart 970.25) Added **68219**
970.2671–2 Amended **68221**
970.2672–2 Amended **68221**
970.2672–3 Amended **68221**
970.2673–1 Introductory text, (a) and (b) amended **68219**
970.2673–2 Amended **68221**
970.3102–05–6 (a)(7)(i) and (ii) revised; (p)(1) amended **68219**
970.3102–05–56 (e)(3) introductory text amended **68220**
970.3204–1 (a) amended **68221**
970.3400 Redesignated as 970.3405 ..... **68220**
970.3400–1 Redesignated as 970.3405–2 ..... **68220**
970.3405 Redesignated from 970.3400 ..... **68220**
970.3405–2 Redesignated from 97.3400–1 ..... **68220**
970.3706 Added **68220**
970.3706–1 Added **68220**
970.3770–1 Revised **68220**
970.5204–1 Clause amended **68220**
970.5215–3 (b)(4)(iii) amended **68221**
970.5222–1 Amended **68221**
970.5223–1 (b) and (2) amended **68221**
970.5223–3 Clause amended **68220**
970.5223–4 Clause amended **68220**
970.5226–1 Amended **68221**
970.5226–2 Introductory text amended **68221**
970.5226–3 Introductory text amended **68221**
970.5232–2 (e)(2)(iv)(B) amended **68221**
970.5232–3 Clause amended **68220, 68221**
970.5232–5 (b) amended **68221**
970.5235–1 Clause amended **68220**

Chapter 18—National Aeronautics and Space Administration (Parts 1800—1899)

1804.470–3 Revised 4080
1804.470–4 Revised 4080
1816.405–270 Revised; interim 6697
1816.405–271 Revised; interim 6697
1816.405–274 Revised; interim 6697
1816.405–275 Revised; interim 6698
1845.107—1845.107–70 (Subpart 1845.1) Revised 2004
1845.301–71—1845.302 (Subpart 1845.3) Added 2005
1845.405—1845.407 (Subpart 1845.4) Removed 2005
1845.501–70—1845.506–70 (Subpart 1845.5) Revised 2005
1845.606–70 Added 2006
1845.7101–2 (c) revised 2006
1845.7102 Removed 2006
1845.7201—1845.7210–1 (Subpart 1845.72) Removed 2006
1852.204–76 Revised 4080
1852.245–70 Revised 2006
1852.245–71 Revised 2006
1852.245–72 Revised 2006
1852.245–73 Revised 2006
1852.245–74 Revised 2006
1852.245–75 Revised 2006
1852.245–76 Revised 2006
1852.245–77 Revised 2006
1852.245–78 Revised 2006
1852.245–79 Revised 2006
1852.245–80 Revised 2006
1852.245–81 Added 2006
1852.245–82 Added 2006
1852.245–83 Added 2006

Proposed Rules:

24 7522
25 ..... **62069**
31 8989
52 8989
200—299 (Ch. 2) 7782
201 ..... **75444**
204 ..... **71646**

NOTE: **Boldface page numbers indicate 2010 changes.**

CHANGES OCTOBER 1, 2010 THROUGH FEBRUARY 28, 2011

TITLE 48 *Proposed Rules:—Con.*

211 ..... **80426**
..... 9527, 9714
212 ..... **72777, 80426**
..... 9527
215 ..... **71647, 76692**
216 ..... **60690**
227 ..... **72777**
234 ..... **76692**
242 ..... **76692**
244 ..... **76692**
245 ..... **75444, 76692**
246 ..... **72777**
252 ..... **60690, 71646, 72777, 73997, 75444, 76692, 80426**
..... 9527, 9714
501 ..... **76692**
509 ..... **76692**
510 ..... **76692**
511 ..... **76692**
512 ..... **76692**
520 ..... **76692**
523 ..... **76692**
525 ..... **76692**
526 ..... **76692**
571 ..... **76692**
1000—1099 (Ch. 10) **78953**
1200—1299 (Ch. 12) 8940
1400—1499 (Ch. 14) 10526
1834 7526
9903 ..... **64684**

TITLE 49—TRANSPORTATION

Subtitle A—Office of the Secretary of Transportation (Parts 1—99)

26 Authority citation revised 5096
26.5 Amended 5096
26.11 (a) added 5096
26.31 Revised 5096
26.37 (b) revised 5097
26.39 Added 5097
26.45 (e)(2), (3), (f)(1) and (2) revised; (f)(3) and (4) redesignated as (f)(6) and (7); new (f)(3), (4) and (5) added 5097
26.47 (c) and (d) added 5098
26.51 (b)(1) and (f)(1) revised 5098
26.53 (f)(2), (3) and (g) redesignated as (g), (h) and (i); (f)(1) revised; new (f)(2) through (6) added 5098
26.67 (a)(2)(i) and (iv) revised; (b), (c) and (d) amended 5099
26.71 (n) revised 5099
26.73 (b) revised 5099
26.81 (g) amended 5100
26.83 (e) removed; (h) revised; (l) and (m) added 5100
26.84 Removed 5100
26.85 Revised 5100
26.87 (h) removed 5101
26.107 (a) and (b) amended 5101
26.109 (a)(2) revised 5101
39 Stayed in part through 1–3–11
..... **68467**
39.39 Stayed through 1–3–12 ..... **68467**

Subtitle B—Other Regulations Relating to Transportation (Parts 100—1699)

Chapter I—Pipeline and Hazardous Materials Safety Administration, Department of Transportation (Parts 100—199)

105.35 (a)(4) added 460
107.1 Amended 460
107.105 Revised 460
107.107 Revised 461
107.109 Revised 462
107.113 (a), (d), (f)(5), (g) and (h) revised 463
107.117 (d)(5) revised 463
107.121 Revised 463
107.123 Revised 463
107.125 (a)(1) and (c) revised 463
171.7 (a)(3) table amended 3343, 5491
171.8 Amended 464, 3345
171.23 (b)(9) removed 3345
171.25 (b)(1) amended; (b)(4) added; (c)(5) and (d)(3) removed 3345
172.101 (c)(10)(i) revised; (e) and Table amended 3345
172.102 (c)(1), (2), (7)(ii) Table, (8) and (9) amended; (c)(4) Table 1 and (7)(ii) revised 3362
172.200 (b)(3) revised 3365
172.203 (b) revised 3365
172.300 (c) added 3365
172.301 (a)(1) revised 3365
172.312 (c)(5) revised 3365
172.315 Revised 3365
172.316 (a)(1) and (2) revised 3366
172.322 (d)(4) added 3367
172.324 (a) amended; (b) revised; (c) added 3367
172.326 (a) amended 3367
172.327 Added 3367
172.500 (b)(3) revised 3367

NOTE: **Boldface page numbers indicate 2010 changes.**

CHANGES OCTOBER 1, 2010 THROUGH FEBRUARY 28, 2011

172.502 (b)(2) revised 3367
173.4 (a) introductory text and (c) revised; (a)(1)(v) added 3368
173.4a (a)(4) and (g)(3) added; (b)(1), (5) and (d)(3) revised 3368
173.4b (b) added 3368
173.5 (d), (e) and (f) redesignated as (f), (g) and (h); new (d) and (e) added 5491
173.5a Heading revised; (c) added 5492
173.23 (h) redesignated as (i); new (h) added 5492
173.25 (a)(6) added 3368
173.27 (f) introductory text removed; (f)(1), (2), (3) and table 3 added 3368
173.40 (c)(1) amended 3371
173.58 (a)(5) revised 3371
173.59 Amended 3371
173.63 (b) revised 3371
173.120 (c)(1)(i) and (ii) revised 3371
173.121 (a) revised 3372
173.124 (b)(2) revised 3372
173.136 (a) revised 3372
173.137 Introductory text amended 3372
173.144 Revised 3372
173.150 (b) and (c) revised 3373
173.151 (b), (c) and (d) revised 3373
173.152 (b) and (c) revised 3374
173.153 (b) and (c) revised 3374
173.154 (b) and (c) revised 3374
173.155 (b) and (c) revised 3375
173.156 Revised 3375
173.161 Revised 3375
173.165 Added 3376
173.167 Added 3377
173.220 Revised 3377
173.225 (c)(8) table and (e) table amended 3378
173.230 (g) and (h) revised 3379
173.242 (b) introductory text revised 5492
173.301b (c)(2)(iii) and (e) revised 3380
173.306 (h)(2), (i) and (l) revised 3380
173.307 (a)(6) added 3380
173.311 Added 3381
173.315 (j) and (m) revised 5493
173.322 (e) added 3381
175.8 (b)(3) amended 3381
175.9 Revised 3381
175.10 (a)(17) and (18) redesignated as (a)(18) and (19); new (a)(17) added; new (a)(19) revised 3381
175.25 Revised 3382
175.30 (e)(3) revised 3383
175.75 Revised 3383
175.78 (c)(4)(iii) revised 3384
176.2 Amended 3384
176.63 (f)(2) revised 3384
176.76 (a)(9) added 3384
176.84 (b) table amended 3384
176.142 Removed 3384
176.905 Revised 3384
177.804 Existing text designated as (a); new (a) heading and (b) added 10778
178.71 Revised 3385
178.275 (h) revised 3388
178.347–1 (d)(9) revised 3388
178.603 (f)(4) revised 3389
178.703 (a)(1)(viii) revised 3389
178.955 (c)(6) and (7) added 3389
179 Policy statement 4250
180.207 (c) Table 1 amended 3389
180.350 (b) amended 3389
191.1 (b)(4) revised **72904**
191.3 Amended **72905**
191.5 Heading and (b) introductory text revised **72905**
191.7 Revised **72905**
191.9 (c) revised **72905**
191.11 Revised **72905**
191.12 Added 5499
191.15 Revised **72905**
191.17 Revised **72905**
191.19 Removed **72905**
191.21 Revised **72905**
191.22 Added **72906**
192.383 (c) revised 5499
192.945 (a) revised **72906**
192.951 Revised **72906**
192.1001 Amended 5499
192.1007 (b) amended 5499
192.1009 Revised 5499
193.2011 Revised **72906**
195.48 Revised **72906**
195.49 Revised **72907**
195.52 Revised **72907**
195.54 (a) revised **72907**
195.58 Revised **72907**
195.62 Removed **72907**
195.63 Revised **72907**
195.64 Added **72907**

NOTE: **Boldface page numbers indicate 2010 changes.**

CHANGES OCTOBER 1, 2010 THROUGH FEBRUARY 28, 2011

TITLE 49

Chapter II—Federal Railroad Administration, Department of Transportation (Parts 200—299)

219 Determination **79308**
225.1 Revised **68903**
225.3 (b) introductory text revised **68903**
225.5 Amended **68903**
225.6 Added **68905**
225.7 (a) revised **68905**
225.9 (a)(2)(iii) and (iv) revised **68905**
225.11 Revised **68905**
225.12 (g)(3) revised **68905**
225.15 Revised **68906**
225.17 (d) removed **68906**
225.18 Added **68906**
225.19 (d) revised **68907**
(c) amended; (e) revised **75913**
225.21 Introductory text and (j) revised: (k) added **68907**
225.25 (a), (b)(6), (28), (e)(28) and (i) revised; (j) added **68907**
225.27 (a) revised; (c) and (d) added **68908**
225.33 (a)(11) revised **68909**
225.37 Revised **68909**
225.41 Added **68909**
225 Appendix A revised **68909**

Chapter III—Federal Motor Carrier Safety Administration, Department of Transportation (Parts 300—399)

325.91 Regulation at 75 FR 57193 confirmed **67634**
371 Authority citation revised **72996**
371.1—371.13 Designated as Subpart A; subpart heading added **72996**
371.101—371.121 (Subpart B) Added **72996**
375 Authority citation revised **72998**
375.213 (a), (b)(1) and (d) revised; (e) added **72998**
375.409 Revised **72998**
386 Authority citation revised **72998**
386 Appendix B amended **72998**
387.307 (a) redesignated as (a)(1); (a)(2) added **72998**
393.55 Regulation at 75 FR 57396 confirmed **67634**
395 Exemption **61626**

Chapter V—National Highway Traffic Safety Administration, Department of Transportation (Parts 500—599)

541 Theft data 2598
571.5 (b) table amended 3296
571.202a Amended **67246**
571.210 Amended **66697**
571.222 Amended **66698**
571.226 Added 3296
Corrected 10524
572.120 (a)(1) through (4), (b) and (c)(1) revised **76645**
572.121 (a)(2) introductory text amended **76645**
572.160 (a)(1) introductory text, (iii), (v), (2) and (3) revised **76646**
572.161 (a)(1) and (3) introductory text revised **76646**
578.6 (a)(1), (3) and (f)(2) revised **79981**
580 Determination 1367
585.100—585.106 (Subpart K) Added 3304
593 Appendix A correctly amended **62482**

Proposed Rules:

7 ..... **81191**
33 8675
100—199 (Ch. I) 8940
171 ..... **80765**
173 ..... **80765**
..... 4847
174 4276
177 5120
178 ..... **80765**
180 ..... **80765**
192 ..... **69912**
195 ..... **63774, 69912, 72778**
..... 303
200—299 (Ch. II) **76345**
..... 8940
209 ..... **75448**
213 ..... **75448**
214 ..... **75448**
215 ..... **75448, 75550**
217 ..... **75448**
218 ..... **75448**
219 ..... **75448**
220 ..... **75448**
221 ..... **75448**
222 ..... **75448**
223 ..... **75448**

NOTE: **Boldface page numbers indicate 2010 changes.**

CHANGES OCTOBER 1, 2010 THROUGH FEBRUARY 28, 2011

224 ..... **75448**
225 ..... **75448**
227 ..... **61386, 75448**
228 ..... **75448**
..... 64
229 ..... **75448**
..... 2200, 8699
230 ..... **75448**
231 ..... **75448**
232 ..... **75448**
233 ..... **75448**
234 ..... **75448, 75550**
235 ..... **75448**
236 ..... **75448**
238 ..... **75448**
..... 2200, 8699
239 ..... **75448**
240 ..... **75448**
241 ..... **75448**
242 ..... **69166, 75550**
244 ..... **75550**
245 ..... **75550**
252 ..... **75550**
300—399 (Ch. III) 8940
383 ..... **80014**
384 ..... **80014**
385 ..... **82170**
..... 5324, 5537, 8990
386 ..... **82170**
..... 5324, 8990
390 ..... **80014, 82170**
..... 5324, 5537, 8990
391 ..... **80014**
392 ..... **80014**
..... 5120
393 9717
395 ..... **82170**
..... 5324, 5537, 8990
500—599 (Ch. V) 8940
523 ..... **67059, 68312, 74152, 81952**
531 ..... **62739, 76337, 80430**
533 ..... **62739, 76337, 80430**
534 ..... **67059, 68312, 74152, 81952**
535 ..... **67059, 68312, 74152, 81952**
567 2631
571 ..... **70670, 71648, 73998, 76186**
..... 78
575 2309
585 ..... **76186**
591 2631
592 2631
593 2631
600—699 (Ch. VI) 8940
700—799 (Ch. VII) 8940
800—899 (Ch. VIII) 8940
821 ..... **80452**
826 ..... **80452**
1000—1399 (Ch. X) 8940
1002 9527
1011 766
1030—1039 ..... **76946**
1034 766
1102 766
1104 766
1115 766
1152 8992
1201 8699
1244 ..... **66057**
1400—1499 (Ch. XI) 8940

TITLE 50—WILDLIFE AND FISHERIES

Chapter I—United States Fish and Wildlife Service, Department of the Interior (Parts 1—199)

17 Findings on petitions 10166
17.11 (h) table amended **65575, 67538, 75927, 76132, 81814**
(h) table amended 6080, 7321, 9691
17.12 (h) table amended **74585**
(h) table amended 3044, 6907
17.84 (i)(7)(i), (ii), (n)(9)(i) and (ii) revised; (i)(7)(iii) and (n)(9)(iii) added; (n)(1) amended **65575**
(h) revised 6081
17.95 (e) amended **63972, 75927, 78009**
(f) amended **67539**
(a) amended **76133, 78468**
(d) amended 7321
17.96 (a) amended **62235, 74586**
(a) amended 6907
17.108 (c)(14) added; eff. 11–15–10 through 3–15–11 ..... **68723**
18.34 Added **61637**
21.29 Second (e)(2)(i) and (3)(i) removed; (c)(3)(i)(E) through (I) and (e)(3)(ii) through (x) redesignated as (c)(3)(i)(F) through (J) and new (e)(3)(i) through (ix); new (c)(3)(i)(E) added; (b)(10)(i), (ii), (d)(9) and (e)(6)(ii) amended **81141**
21.43 Revised **75156**
32.7 Amended 3945
32.20 Amended 3945
32.22 Amended 3946
32.23 Amended 3946
32.24 Amended 3956
32.28 Amended 3956

NOTE: **Boldface page numbers indicate 2010 changes.**

CHANGES OCTOBER 1, 2010 THROUGH FEBRUARY 28, 2011

TITLE 50 Chapter I—Con.

32.29 Amended 3958
32.32 Amended 3959
32.33 Amended 3960
32.35 Amended 3960
32.36 Amended 3960
32.37 Amended 3961
32.39 Amended 3976
32.41 Amended 3979
32.42 Amended 3980
32.43 Amended 3980
32.44 Amended 3983
32.46 Amended 3984
32.49 Amended 3984
32.50 Amended 3985
32.52 Amended 3986
32.53 Amended 3987
32.54 Amended 3988
32.55 Amended 3988
32.57 Amended 3989
32.60 Amended 3989
32.62 Amended 3990
32.63 Amended 3993
32.64 Amended 3997
32.66 Amended 3997
32.68 Amended 4000
32.69 Amended 4000
32.70 Amended 4000
100.10 (d)(4)(vi) revised; (d)(4)(vii) through (xix) redesignated as (d)(4)(viii) through (xx); new (d)(4)(vii) added **63092**
100.18 (a) introductory text revised **63092**
100.19 Revised **63092**

Chapter II—National Marine Fisheries Service, National Oceanic and Atmospheric Administration, Department of Commerce (Parts 200—299)

216.170 (c) introductory text, (1) introductory text and (2) introductory text revised; (c)(1)(vii), (2)(ii)(H) and (d) added; interim 6701
216.171 (a) revised; interim 6701
216.240 (c) introductory text revised; (d) added; interim 6701
216.241 (a) revised; interim 6701
216.270 (c) introductory text, (1) introductory text and (2) introductory text revised; (d) added; interim 6701
216.271 (a) revised; interim 6701
218.30—218.38 (Subpart D) Added; eff. 2–17–11 through 2–17–16 9260
218.110—218.119 (Subpart M) Added; eff. 11–9–10 through 11–9–15 ....**69319**
223.102 Table amended **65248**
223.211 Added **65248**
229 Fisheries list **68468**
253 Revised **78623**

Chapter III—International Fishing and Related Activities (Parts 300—399)

300 Temporary regulations **68725, 78929**
Fishery management measures 464
300.20—300.25 (Subpart C) Heading revised 287
300.21 Amended 287
300.22 (b)(1), (3), (4)(i)(A) and (ii) revised 287
300.31 Amended **74643**
300.32 Revised **74644**
300.45 (d) revised **74648**
300.61 Amended 6571
300.65 (d)(2)(iv)(B)(*1*), (*4*) and (3) removed; (d)(2)(iv)(B)(*2*), (*3*) and (*5*) through (*8*) redesignated as (d)(2)(iv)(B)(*1*) through (*6*); (d)(1)(i), (2)(iv) introductory text, (A), (B) introductory text, new (*4*) and new (*5*) revised; (d)(1)(iii) added 6571
300.200—300.207 (Subpart N) Revised 2024
300.205 OMB number pending in part 2024
300.206 OMB number pending 2024
300.207 OMB number pending 2024

Chapter VI—Fishery Conservation and Management, National Oceanic and Atmospheric Administration, Department of Commerce (Parts 600—699)

600.725 (v) table amended **67250**
600.1000 Amended **62328**
600.1001 (a) revised **62328**
600.1002 (c) added **62328**
600.1009 (a)(5)(ii) revised **62329**
600.1010 (a) revised **62329**
622 Temporary regulations **64171, 65579, 71565, 79309**

NOTE: **Boldface page numbers indicate 2010 changes.**

CHANGES OCTOBER 1, 2010 THROUGH FEBRUARY 28, 2011

Temporary regulations.....5717, 6364, 7118, 9692, 10778
622.2 Amended.....**74660, 82292**
622.4 (a)(2)(vi) amended.....**82292**
622.6 (b)(3) added.....**74660**
622.9 (a)(1) amended.....**82292**
622.20 (b)(2)(iv)(A) suspended (temporary).....**74656**
622.32 (b)(3)(vi) added.....**76889**
(b)(3)(vii) added; (c)(3) removed.....**82293**
622.33 (a) introductory text revised; (a)(2)(ii)(A) removed; (a)(8) added.....**67251**
622.34 (n) removed; (o) added (temporary).....**74650**
(v) added (temporary).....**74656**
(w) added; eff. 12–3–10 through 2–2–11.....**76302**
622.35 (l) added.....**76889**
(l) suspended (temporary).....**76892**
(j) amended; (o) added.....**82293**
622.37 (e)(1)(v) revised.....**76889**
622.39 (b)(1)(ii) suspended; (b)(1)(viii) added (temporary).....**74656**
(d)(1)(iv) and (viii) revised; (d)(1)(ix) added.....**76890**
(d)(1)(ii)(B) revised.....**82293**
622.41 (n) introductory text revised; (n)(2) added.....**76890**
622.42 (a)(1)(iii)(A)(*3*) and (B)(*3*) suspended; (a)(1)(iii)(A)(*4*) and (B)(*4*) added (temporary).....**74656**
Introductory text amended; (a)(1)(i)(A) and (B) removed; (a)(1)(iii)(A) and (C) revised; (a)(1)(v) and (2)(ii) added (eff. date pending in part).....**74660**
(e)(1)(ii) removed; (e)(1), (2), (5) and (6) revised; (e)(8) added.....**82293**
622.43 (a)(5) heading and (iii) revised.....**82293**
622.44 (c)(3) revised.....**82293**
622.45 (d)(10) added.....**76890**
622.48 (f) revised.....**82293**
622.49 (a)(1)(ii) amended.....**74660**
(b) added.....**82293**
635 Fishery management measures.....**62690, 67251, 75416**
Temporary regulations.....**79309**
635.24 (a)(8) added.....**76314**
635.27 (b)(1)(ii) through (vi) redesignated as (b)(1)(iii) through (vii); new (b)(1)(ii) added.....**76314**
648 Temporary regulations.....**64955, 65580, 69014, 69903, 72734, 76925, 82295**
Regulation at 75 FR 41996 eff. date extended through 7–17–11.....**74661**
Fishery management measures.....**80720, 81142, 81498**
Temporary regulations.....5290
648.10 (f)(4)(ii) correctly revised.....**63722**
648.14 (i)(2)(vi)(G) and (4)(i) correctly revised.....**63722**
Regulation at 74 FR 58568 expiration date extended through 12–31–11; (a)(10)(iii) and (iv) added; eff. 1–1–11 through 12–31–11.....**76316**
648.21 (f)(2) revised.....8312
648.22 (a)(2)(i) revised.....8312
648.26 (a) and (d) revised.....8313
648.53 (h)(5)(iv)(A) correctly revised.....**63723**
648.60 (a)(3)(i)(A) correctly revised.....**63723**
648.80 (d)(7)(ii)(D) removed.....**73981**
648.291 (h)(1) revised.....**81506**
660 Fishery management measures.....**75638, 75639**
Authority citation revised.....**78373**
Fishery management measures.....3539
660.10—660.99 (Subpart C) Added.....**60897**
660.11 Amended.....**78373**
660.12 (e)(7) and (8) revised; (f) redesignated as(g); new (f) added.....**78374**
660.13 (d)(5)(iv) introductory text, (A) introductory text, (*1*) through (*4*), (*6*), (*7*) and (*8*) revised.....**78374**
660.14 (b)(1) revised.....**78374**
660.15 Revised.....**78375**
660.16 Revised.....**78376**
660.17 Added.....**78377**
660.18 Revised.....**78380**
660.25 (b)(1)(i)(A) and (B) removed; (b)(4)(i)(F) and (e) added; (b)(4) heading, (iv)(A), (v)(A), (B), (C), (vi) heading, (A), (C) and (g)(4) revised.....**78381**
660.26 Removed.....**78382**
660.50 (g)(5) revised.....**75421**

NOTE: **Boldface page numbers indicate 2010 changes.**

CHANGES OCTOBER 1, 2010 THROUGH FEBRUARY 28, 2011

TITLE 50 Chapter VI—Con.

(f)(2)(ii) revised (temporary) **82300**
660.55 (i)(2) revised **78382**
(m) revised (temporary) **82300**
660.60 (d)(1), (h)(2) and (5)(ii) revised; (h)(5)(iii) and (iv) removed **78382**
(h)(7) introductory text and (i) revised (temporary) **82301**
660.70 Redesignated from 660.390, Subpart G, to Subpart C; eff. 11–1–10 ..... **60995**
660.71 Redesignated from 660.391, Subpart G, to Subpart C; eff. 11–1–10 ..... **60995**
660.72 Redesignated from 660.392, Subpart G, to Subpart C; eff. 11–1–10 ..... **60995**
660.73 Redesignated from 660.393, Subpart G, to Subpart C; eff. 11–1–10 ..... **60995**
660.74 Redesignated from 660.394, Subpart G, to Subpart C; eff. 11–1–10 ..... **60995**
660.75 Redesignated from 660.395, Subpart G, to Subpart C; eff. 11–1–10 ..... **60995**
660.76 Redesignated from 660.396, Subpart G, to Subpart C; eff. 11–1–10 ..... **60995**
660.77 Redesignated from 660.397, Subpart G, to Subpart C; eff. 11–1–10 ..... **60995**
660.78 Redesignated from 660.398, Subpart G, to Subpart C; eff. 11–1–10 ..... **60995**
660.79 Redesignated from 660.399, Subpart G, to Subpart C; eff. 11–1–10 ..... **60995**
660.10—660.99 (Subpart C) Table 2a revised (temporary) **82301**
Table 2c revised (temporary) **82303**
660.100—660.160 (Subpart D) Added **60897**
660.100 Revised **78383**
660.111 Amended **78383**
660.112 (a)(4) redesignated as (a)(5); (a)(2), (3)(iii), new (4) and (b) through (e) added; (f) removed **78384**
660.113 (a), (b) and (c) added; (d) revised **78385**
660.114 Added **78387**
660.116 Removed **78389**
660.130 (a) and (d) revised **78389**
(c) introductory text and (4)(ii)(B) revised (temporary) **82305**
660.131 (b)(5)(i) revised **75421**
(a), (b), (c) introductory text, (e) and (f) revised; (g), (h), (i) and (k) removed; (j) redesignated as new (g) **78390**
660.140 (c)(2) and (j) through (m) redesignated as (c)(3) and (i) through (l); (a), (d)(1), (4)(i)(C), (iv), (8)(ix), (b) heading, (c) heading, (1), new (3)(vi), new (i) heading and new (k) heading revised; (b) text, new (c)(2), (3)(vii), (d)(2), (3), (5), (e) through (h) and new (i) through (l) text added **78391**
(d)(1)(ii)(C) and (D) revised (temporary) **82306**
660.150 (a) introductory text, (3), (4), (b) heading, (c) heading, (d), (e) heading, (f)(3), (6)(vi), (g)(1) introductory text, (iv) heading, (2) heading, (3)(i)(C), (6)(viii) and (k) heading revised; (b) text, (c) text, (e) text, (f)(2), (4), (g)(1)(iv) text, (2) text, (3)(ii), (4), (h), (i), (j) and (k) text added; (g)(1)(v) and (l) removed **78406**
660.160 (g) and (h) removed; (b) through (f) redesignated as (c) through (g); new (e)(7) redesignated as (e)(6); new (b), new (c)(2) text, new (c)(3) through (7), new (d) text, new (e)(2) text, (3) text, (4) text and (h) added; (a)(3), (4), new (e)(1) introductory text, (2) heading, new (3) heading, new (4) heading and new (6)(vii) revised; new (e)(5) removed **78419**
660.100—660.160 (Subpart D) Table 1 (North) and Table 1 (South) correctly revised **67033**
Table 1 (North) revised **75421**
Table 1 (North) and Table 1 (South) revised (temporary) **82306**
660.210—660.232 (Subpart E) Added **60897**

NOTE: **Boldface page numbers indicate 2010 changes.**

CHANGES OCTOBER 1, 2010 THROUGH FEBRUARY 28, 2011

660.212 Introductory text, (a)(2) and (c)(1) revised **78427**
660.210—660.232 (Subpart E) Table 2 (South) correctly revised **67038**
Table 2 (North) and Table 2 (South) revised **75424**
Table 2 (North) and Table 2 (South) revised (temporary) **82308**
660.310—660.333 (Subpart F) Added **60897**
660.310—660.333 (Subpart F) Table 3 (South) correctly revised **67040**
Table 3 (North) and Table 3 (South) revised **75427**
Table 3 (North) and Table 3 (South) revised (temporary) **82312**
660.350—660.360 (Subpart G) Revised; eff. 11–1–10 ..... **60995**
660.390 Redesignated as 660.70, Subpart C, from Subpart G; eff. 11–1–10 ..... **60995**
660.391 Redesignated as 660.71, Subpart C, from Subpart G; eff. 11–1–10 ..... **60995**
660.392 Redesignated as 660.72, Subpart C, from Subpart G; eff. 11–1–10 ..... **60995**
660.393 Redesignated as 660.73, Subpart C, from Subpart G; eff. 11–1–10 ..... **60995**
660.394 Redesignated as 660.74, Subpart C, from Subpart G; eff. 11–1–10 ..... **60995**
660.395 Redesignated as 660.75, Subpart C, from Subpart G; eff. 11–1–10 ..... **60995**
660.396 Redesignated as 660.76, Subpart C, from Subpart G; eff. 11–1–10 ..... **60995**
660.397 Redesignated as 660.77, Subpart C, from Subpart G; eff. 11–1–10 ..... **60995**
660.398 Redesignated as 660.78, Subpart C, from Subpart G; eff. 11–1–10 ..... **60995**
660.399 Redesignated as 660.79, Subpart C, from Subpart G; eff. 11–1–10 ..... **60995**
660.301—660.399 (Subpart G) Tables 1a through 2c, Tables 3 (North) through 5 (South) and Figure 1 removed; eff. 11–1–10 ..... **60995**
Tables 3 (North), 3 (South), 4 (South) and 5 (South) revised **61104**
660.701—660.721 (Subpart K) Table 2 redesignated as Table 3 in Subpart C; eff. 11–1–10 ..... **60995**
665 Fishery management measures 4551
Temporary regulations 10524
665.20 Regulation at 75 FR 54046 confirmed **68199**
665.202 (a)(3) revised **69015**
665.204 (k) added **69015**
665.209 Revised **69016**
679 Fishery management measures **61638, 78172**
Temporary regulations ..... **62482, 63104, 63402, 64172, 64956, 64957, 64958, 68726, 69361, 69597—69601, 71045, 72735, 73981, 73982**
Temporary regulations 26, 466, 467, 469, 1539, 3044, 3045, 4081, 4082, 4551, 4552, 5718, 6083, 9693, 10779, 10780
679.2 Amended **61641, 61647, 69023**
Amended; interim **77543**
Regulation at 75 FR 77543 comment period extended 2027
679.4 (b)(5)(vi) revised; (b)(5)(vii) removed; interim **77543**
Regulation at 75 FR 77543 comment period extended 2027
679.7 (c)(5) added **61648**
(a)(19) revised; (a)(23), (24), (25) and (d)(10) revised; interim **77543**
Regulation at 75 FR 77543 comment period extended 2027
679.20 (a)(1)(i) introductory text, (2), (3) introductory text, (i), (b)(1)(i), (2) introductory text, (c)(1)(iii), (iv), (3)(ii), (iii), (d)(1)(i), (iii)(B) and (2) revised **61641**
(a)(8)(ii)(A), (C) and (c)(6) revised; (a)(8)(iii) removed; interim **77543**
Technical correction; interim **81922**
Regulation at 75 FR 77543 comment period extended 2027
679.22 (a)(21) added **61648**
(a)(7)(vi) and (8)(iv) revised; (b)(6) removed; interim **77544**
Regulation at 75 FR 77544 comment period extended 2027

NOTE: **Boldface page numbers indicate 2010 changes.**

CHANGES OCTOBER 1, 2010 THROUGH FEBRUARY 28, 2011

TITLE 50 Chapter VI—Con.

679.23 (e)(3) and (4)(iii) revised; (e)(4)(iv) and (v) removed; interim **77544**
Regulation at 75 FR 77544 comment period extended 2027
679.24 (f) added **61648**
679.25 (a)(2)(iii)(D) revised **61642**
679.50 (i)(1)(iii)(B), (iv). (2)(i)(C)(*1*), (j)(1)(iv)(B) and (2)(ii)(D) removed; (i)(1)(v) through (viii), (2)(i)(C)(*2*), (*3*), (*4*), (iii) through (xii), (3)(i), (ii), (iii) and (j)(1)(iv)(C) redesignated as new (i)(1)(iv) through (vii), new (2)(i)(C)(*1*), (*2*), (*3*), (iv) through (xiii), (3)(ii), (iii), (iv) and (j)(1)(iv)(B); new (i)(2)(xi)(H) and (I) redesignated as (i)(2)(xi)(I) and (J); new (i)(2)(xi)(J)(*1*) through (*5*) redesignated as (i)(2)(xi)(J)(*1*)(*i*) through (*v*);new (i)(2)(iii), (xi)(H), (J)(*1*) introductory text, (*2*) and (3)(i) added; (i)(1)(i)(A) introductory text, (iii)(A) introductory text, new (iv), new (vi)(B), (2)(i)(B), new (xi)(J) introductory text, new (*1*)(*v*), new (3)(ii) introductory text, (j)(1)(iii)(B) introductory text, (iv)(A), (2)(ii) introductory text, (A), (B) and (C) revised; (i)(2)(xi)(G) amended **69023**
New (i)(2)(i)(C)(*3*), (ii)(A), new (iv)(B), new (vii)(B), new (xi)(C), (j)(1)(iii)(B)(*2*)(*i*), (*ii*), (*3*), (*4*)(*ii*) and (3)(iii) amended **69025**
(c)(1)(x) removed; interim **77544**
Regulation at 75 FR 77544 comment period extended 2027
679 Table 2A revised **61642**
Figure 17 revised **61648**
Figure 25 added **61649**
Figure 26 added **61650**
Figure 27 added **61651**
Tables 43 and 46 revised; Table 51 added **61652**
Tables 5, 6 and 12 revised; interim **77544**
Tables 5, 6 and 12 correctly revised; interim **81922**
Regulation at 75 FR 77544 comment period extended 2027

Proposed Rules:

1—199 (Ch. I) 10526
17 ..... **62070, 66482, 67341, 67552, 67925, 77801, 77817, 78030, 78094, 78514** 304, 2076, 2863, 3069, 3392, 6734, 7528, 7634, 9297, 9309, 9722, 9872, 9991, 10295, 10310
21 ..... **60691**
22 9529
74 ..... **69222**
92 ..... **65599**
100 ..... 6730, 7758
217 ..... **60694, 67676, 80260, 80773**
218 ..... **64508**
222 ..... **81201**
223 ..... **61872, 77476, 77496, 77602, 82370** 6754, 6755, 9733, 9734
224 ..... **61872, 61904, 70169, 82370** 6383
226 ..... **61690** 1392
300 2871
400—499 (Ch. IV) 10526
622 ..... **62488, 63780, 63786** 3596, 4084, 5325, 5326, 9530, 9735
635 2313
648 ..... **63791, 65442, 70187, 70192, 76351** 2640, 5555, 10852
660 ..... **60709, 67810, 75449**
665 8330
679 ..... **70614, 76352, 76372, 79330** 7788
680 ..... 5556, 8700

NOTE: **Boldface page numbers indicate 2010 changes.**

2010

75 FR Page

16325–16640	Apr. 1
16641–17024	2
17025–17280	5
17281–17554	6
17555–17846	7
17847–18046	8
18047–18376	9
18377–18746	12
18747–19180	13
19181–19532	14
19533–19872	15
19873–20236	16
20237–20510	19
20511–20770	20
20771–20894	21
20895–21154	22
21155–21498	23
21499–21972	26
21973–22202	27
22203–22496	28
22497–22690	29
22691–23150	30
23151–23556	May 3
23557–24362	4
24363–24780	5
24781–25098	6
25099–25758	7
25759–26054	10
26055–26642	11
26643–26880	12
26881–27154	13
27155–27398	14
27399–27630	17
27631–27922	18
27923–28180	19
28181–28462	20
28463–28750	21
28751–29182	24
29183–29388	25
29389–29646	26
29647–29876	27
29877–30266	28
30267–30686	Jun. 1
30687–31272	2
31273–31662	3
31663–32074	4
32075–32244	7
32245–32648	8
32649–32840	9
32841–33158	10
33159–33488	11
33489–33672	14
33673–33982	15
33983–34318	16
34319–34616	17
34617–34922	18
34923–35288	21
35289–35604	22
35605–35956	23
35957–36256	24
36257–36504	25
36505–37286	28
37287–37706	29
37707–37974	30
37975–38390	Jul. 1
38391–38692	2
38693–38914	6
38915–39132	7
39133–39442	8
39443–39628	9
39629–39786	12
39787–40718	13
40719–41072	14
41073–41364	15
41365–41690	16
41691–41962	19
41963–42278	20
42279–42570	21
42571–43030	22
43031–43394	23
43395–43798	26
43799–44062	27
44063–44708	28
44709–44880	29
44881–45046	30
45047–45474	Aug. 2
45475–46836	3
46837–47170	4
47171–47432	5
47433–47698	6
47699–48272	9
48273–48548	10
48549–48856	11
48857–49350	12
49351–49812	13
49813–50682	16
50683–50842	17
50843–51170	18
51171–51368	19
51369–51608	20
51609–51916	23
51917–52210	24
52211–52428	25
52429–52606	26
52607–52856	27
52857–53192	30
53193–53562	31
53563–53840	Sep. 1
53841–54004	2
54005–54270	3
54271–54460	7
54461–54758	8
54759–55254	9
55255–55452	10
55453–55662	13
55663–55940	14
55941–56466	15

56467–56856	16
56857–57158	17
57159–57368	20
57369–57656	21
57657–57840	22
57841–58284	23
58285–59056	24
59057–59604	27
59605–59932	28
59933–60284	29
60285–60566	30
60567–61034	Oct. 1
61035–61320	4
61321–61588	5
61589–61974	6
61975–62294	7
62295–62448	8
62449–62674	12
62675–63038	13
63039–63378	14
63379–63694	15
63695–64110	18
64111–64614	19
64615–64948	20
64949–65212	21
65213–65422	22
65423–65560	25
65561–65936	26
65937–66294	27
66295–66642	28
66643–67010	29
67011–67200	Nov. 1
67201–67588	2
67589–67896	3
67897–68168	4
68169–68404	5
68405–68674	8
68675–68940	9
68941–69330	10
69331–69570	12
69571–69850	15
69851–70082	16
70083–70570	17
70571–70810	18
70811–71004	19
71005–71324	22
71325–71518	23
71519–72650	24
72651–72934	26
72935–73934	29
73935–74604	30
74605–75144	Dec. 1
75145–75362	2
75363–75618	3
75619–75844	6
75845–76250	7
76251–76610	8
76611–76920	9
76921–77520	10
77521–77748	13
77749–78150	14
78151–78586	15
78587–78874	16
78875–79260	17
79261–79946	20
79947–80286	21
80287–80672	22
80673–81076	23
81077–81370	27
81371–81816	28
81817–82214	29
82215–82590	30

2011

76 FR Page

1–250	Jan. 3
251–418	4
419–696	5
697–1058	6
1059–1332	7
1333–1510	10
1511–1978	11
1979–2242	12
2243–2570	13
2571–2798	14
2799–3010	18
3011–3484	19
3485–3820	20
3821–4026	21
4027–4200	24
4201–4488	25
4489–4800	26
4801–5052	27
5053–5266	28
5267–5466	31
5467–5678	Feb. 1
5679–6048	2
6049–6310	3
6311–6522	4
6523–6686	7
6687–7094	8
7095–7478	9
7479–7680	10
7681–8264	11
8265–8602	14
8603–8870	15
8871–9212	16
9213–9494	17
9495–9638	18
9639–9938	22
9939–10204	23
10205–10470	24
10471–10754	25
10755–11074	28

LSA February 2011

Printed on recycled paper
with vegetable-based ink

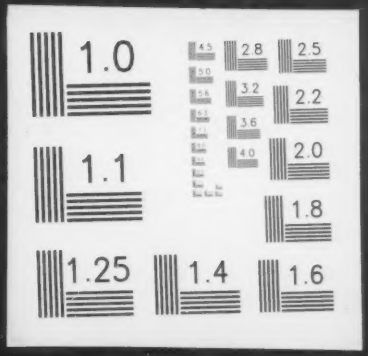
1.0
2.8
2.5
3.2
2.2
3.6
4.0
2.0
1.1
1.8
1.25
1.4
1.6